The Decatur Daily Republican.

VOL. XVIII. DECATUR, ILLINOIS, FRIDAY, JUNE 13, 1890. NO. 64

SPRING + AND + SUMMER

CLOTHING!

RACE CLOTHING MANUF'G CO.,

Are Receiving NEW SPRING GOODS Daily.

[illegible] Spring Suits, in Black Cheviots, Clay Worsteds and [illegible] Cassimeres, from $8 to $25, Latest Styles, Tailor [illegible]

Men's Spring Pants, in Stripes, Checks and Dress Pants. Our $3 All-Wool Pants are the Cheapest ever offered to the people of Decatur.

Boys' Spring Suits. We make the Lowest Prices and Show the Largest Stock.

[illegible] $1.50 Child's Suits are Less than Manufacturers' Prices.

Spring Styles in HATS. We always carry the Leaders. Straw Hat Novelties, in the Imported and Domestic Goods; Colors, Black, White and Fancies. [illegible] Style of YOUMANS HATS is the Correct Derby.

OUR FURNISHING GOODS DEPARTMENT is chock full of all the Latest Novelties in Spring and Summer Ties and Underwear. We are the only House that carries the Dayton White Shirt. For fit and wear it is the Best Shirt on Earth.

MERCHANT TAILORING DEPARTMENT.
We Make Suits to Order in the Latest Styles and at the Lowest Prices consistent with good work.

RACE CLOTHING MANUF'G CO.,

129 and 135 North Water Street

TELEPHONE 91.

HIBBARD'S HERB EXTRACT

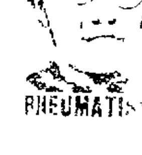

BLOOD DISEASES. [illegible] CATARRH [illegible] RHEUMATISM [illegible] FROM EUROPE [illegible] SEND FOR THEM [illegible]

HIBBARD HERB EXTRACT CO., 266 W. Madison Av., Chicago.
MRS. J. HIBBARD, PRESIDENT

For Sale by { John A. Swearingen, Corner Drug Store
{ Charles [illegible] Shilling, East End Drug Store

"THE POWER BEHIND THE THRONE"

[illegible] Ferriss & Lapham Shoe Store, 118 East Main [illegible] is the same to-day as it was 25 years ago. This [illegible] years past was sufficient to build up and maintain for this house a trade equaled by few and excelled [illegible] in Central Illinois. How was it done? By [illegible] people better shoes for less money than any competitor. How was this possible? By buying more advantageously and selling more goods. The same [illegible] which has been so successful in years past is [illegible] mighty to-day than in past years. Our watchword is quantity. We are after the volume of the business, not the size of each profit. We have perfect faith [illegible] we sell goods enough, the gross profit will be satisfactory, even though the gain on each article sold be [illegible] so small. Come and see what a small margin of [illegible] we are satisfied with on every article in our [illegible]

The Ferriss & Lapham Shoe Store,

118 East Main Street, Decatur, Illinois.

LOANS.

[illegible]

Aaron Smick,

[illegible]

Administrator's Notice of Final Settlement.

[illegible]

ZIMRI HOLLINGSWORTH
Administrator

Administrator's Notice.

[illegible] All persons indebted to said estate are requested to make immediate payment to the undersigned.
Dated this 2[illegible] day of May, 1890.
HARRY K. MIDKIFF,
May 27 d3w Administrator

FIRECRACKERS!

— AT —

WOOD'S.

LOCAL AND GENERAL NEWS.

County Lodge of Good Templars

The afternoon session opened with song, led by D L Bunn. Rev Sophie Gibb gave a thoughtful and earnest address of welcome which was responded to by Rev Atkinson, of Maroa, in a happy and appropriate manner. Additional reports of lodges were heard. Argenta was represented as flourishing. Decatur reported 140 members, the highest for many years. What can we do for the advancement of Good Templary in Macon county was discussed at some length and meetings in different localities suggested. Good Templar day at the National Prohibition Camp meeting was then considered. Friday, August 8 has been set apart for that organization. A committee of one from each Lodge was finally selected to co-operate with Manager Smith in arranging the program, to wit: J H Raney, Forsyth; Will Sherman, Decatur; Lh J [illegible], Faith Warrensburg; H L Kent, Maroa; J W [illegible]atterson, Argenta; Thomas Long, Faithful. It was decided to have a Good Templar gold medal contest at night.

The election of officers resulted as follows: County Templar, D L Bunn, Decatur; Vice Templar, Mrs J H Raney, Forsyth; County Secretary, Mrs Samuel Ritchie, Warrensburg; Assistant Secretary, [illegible] J Smith, Decatur; Treasurer, Mrs L A Mills, Faithful Lodge; Financial Secretary, Samuel Stewart, Forsyth; Marshal, [illegible], Faith Warrensburg; Deputy Marshal, Miss Lilly Gaver, Decatur; Chaplain, Rev Atkinson, Maroa; Guard, Minnie Jolline, Warrensburg; Sentinel, [illegible] Alberty, Forsyth. John H Raney conducted the installation.

EVENING SESSION.

The hall was crowded with Good Templars. After singing and opening prayer one member was initiated into Decatur Lodge by officers selected to conduct the initiation, A F Smith acting as [illegible]. After a short recess a literary and musical program was carried out consisting of singing by the Lodge; recitation by Miss Etta Andrews, of Decatur; song by Mrs Samuel Ritchie, of Warrensburg; recitation, Luther Bills, of Dakota; address, Rev Atkinson, of Maroa; solo, Mrs Emma Weigand, Decatur; recitation, Bertha Harper, Faithful; recitation, Miss Minnie Ritchie, of Warrensburg. Short talks followed and resolutions of thanks to Mr Bingham, of Oreana, for flowers and to others were adopted. Altogether it was the most enthusiastic session ever held. The meeting closed with the benediction by Rev Sophie Gibb and singing "Sweet Bye and Bye."

The only reliable vegetable substitute for calomel, which acts on the liver, blood, kidneys, stomach and best antibilious purgative, is Magnetic Cundurango. Indorsed by Archbishop Ryan, of Philadelphia; Rev McNally, of St Louis, and a host of prominent people.

Surprise Party

A complete and successful surprise was planned by Mrs D Shepherd and Mrs Elmer Miller on Mrs C Custer yesterday afternoon, about 15 persons being present. The company gathered and took the lady entirely unawares, who was at the time busily engaged in finishing a dress that was promised for the afternoon. The company demanded that the dress be laid aside and the carpet rugs brought out, and all tacked rugs and cleaning until 4 o'clock, when refreshments were served. Shortly after six o'clock good byes were said, all feeling it was always nice to visit Mrs C in this way.

Ballard's Horehound Syrup.

[illegible] Such evidence is indisputable.
Sold by John A. Swearingen, Druggist.

BAKING POWDER
Absolutely Pure.

This powder never varies. A marvel of purity, strength and wholesomeness. More economical than the ordinary kinds, and cannot be sold in competition with the multitude of low test, short weight alum or phosphate powders. Sold only in cans. ROYAL BAKING POWDER CO., 106 Wall St., N. Y. sept5-d&w1yr

Woman's Exchange Lunch

Coffee, Tea, Cocoa, Milk, each [illegible]; Parker House Rolls, Bread and Butter, Brown Bread, Salt rising Bread, Cookies, Doughnuts, Pie, Cake, Cold Meats, Salad, Potato Chips, Cottage Cheese, each 5c; Ice Cream 10c, Cream 10c a glass; Strawberries 10c. Apr 23 dtf

Curled Hair Mattresses

We have now in stock the largest and most complete assortment of curled hair ever brought to the city and are better prepared than ever to fill orders. Call and see us in Library Block.
ma22 d1m W. D. CHAMBERLAIN & Co.

Carpets

Curtains, Wall Paper and Matting. All new in style and cheap in price at Abel's Carpet House. apr2 d&wtf

I. S. Dorey, Justice of the Peace and merchant, of Bristol, Ill., says he can recommend St Patrick's Pills. "I have used them," he says, "and know whereof I speak." Any one troubled with constipation or biliousness will find them a friend. They are prompt and certain in their action and produce a pleasant cathartic effect. For sale by John A. Swearingen, druggist. d&w

THE largest stock, greatest variety and handsomest goods can at all times be found at LINN & SCRUGGS. d&w

Administrator's Notice.

Estate of Henry Jamison, Deceased.

[illegible] All persons indebted to said estate are requested to make immediate payment to the undersigned.
Dated this 1[illegible] day of June, 1890.
MARTHA C. JIMISON,
June 1 [illegible] Administratrix

COAL.

Sealed proposals will be received at the County Clerk's office up to 10 a m SATURDAY, June 21st, 1890, for the supply of soft coal needed for the ensuing year by the County of Macon. All of the coal to be of the best quality screened lump, with the exception of coal to be delivered to boiler room in county jail lot, which must be of nut size, free from slate and thoroughly screened. Coal intended for County Farm to be delivered on Green's Switch. Coal for paupers to be delivered at such times and in such quantities as ordered. The committee reserves the right to reject any and all bids.
H. I. MAY,
J. H. MILLER,
THOMAS QUINN,
Committee

What It Cost Cerro Gordo

Editor Hyer, of the *New Era* has been figuring on what it cost Cerro Gordo people to see Barnum. In his paper he prints the following:

The show at Decatur last Saturday attracted a great many from this vicinity. There were 152 railroad tickets sold, and it is safe to say that there were that many more persons who went by other means of conveyance, but as they could hardly go any cheaper than they could by railroad, the entire 300 may be counted in at the same rate. So using 300 for the number we have a list of expenses something like this:

Transportation, at [illegible]	$[illegible]
Street car fare, two [illegible] each	[illegible]
At least one meal [illegible]	[illegible]
Tickets to show [illegible]	[illegible]
Half of the [illegible]	[illegible]
Miscellaneous, such as lemonade [illegible]	[illegible]
[illegible]	150 00
Total	$7[illegible]

There has been no exaggeration in the above figures and the number calculated upon was that within a radius of four miles of Cerro Gordo. In many cases the above figures will be found entirely too low, and in very few cases will they be found too high.

THE Chicago *Inter Ocean* says this of the efforts of the democrats to catch the farmer vote by nominating a retired lawyer and farmer for state treasurer:

An attempt is being made to parade the fact of Wilson's connection with the Farmers' Alliance as evidence of his strength before the people. But the farmers of Illinois are not likely to be controlled by any such consideration. The state treasury has nothing whatever to do with the objects for which that alliance was formed and is maintained. Congressmen and legislators may be called upon to vote for bills framed in the interest of the farmers, but the treasury of the state can in no possible way have to do with those issues. It may be remembered that when the Granger movement of a few years ago was at its height Gen John C Smith was the republican candidate for state treasurer. That was indeed a hard year for the republican party in Illinois, but the general was elected all the same. The democrats will probably find that the farmers of the state have as much good sense now as they had then.

A Wonder Worker.

Mr Frank Huffman, a young man of Burlington, Ohio, states that he had been under the care of two prominent physicians, and used their treatment until he was able to get around. They pronounced his case Consumption and incurable. He was persuaded to try Dr King's New Discovery for Consumption, Coughs and Colds, at that time was not able to walk across the street without resting. He found, before he had used a half of a dollar bottle, that he was much better; he continued to use it and is to-day enjoying good health. If you have any Throat, Lung or Chest trouble try it. We guarantee satisfaction. Trial bottle free at King & Wood's Drugstore.

WHERE TO SPEND THE SUMMER

If Undecided Perhaps this will Help You

[illegible] the New York Central & Hudson River Railroad. [illegible] Copies of the book may be obtained [illegible] Grand Central Station, New York. [illegible]

At Bicycle Headquarters,

Nos 110 and 114 William street, Library Block, you will find the finest line of high grade wheels in the land, and no place where you can get a better job of repair work. The name of the foreman of shops is sufficient guarantee as to class of work patrons will receive. Can make anything from a fishhook up to a railroad engine, or repair anything. All parties purchasing wheels won't have to send them to the factory for needed repairs.
June 7 d6 PAUL HICKISH, Foreman

AT a democratic meeting in Chicago the other night, Gen Lieb and other democratic bosses bitterly denounced the laboring men, who are organizing for the purpose of putting a local and state ticket in the field this year. The laboring men are very dear to the bourbon bosses so long as they will consent to vote with the free trade democrats, but as soon as they think of acting for themselves they become very bad men.

Ballard's Snow Liniment.

This wonderful liniment is known from the Atlantic to the Pacific, from the Lakes to the Gulf. It is the most penetrating liniment in the world. It will cure Rheumatism, Neuralgia, Sprains, Bruises, Cuts, Wounds, Old Sores, [illegible] Sore Throat, Sore Chest and [illegible] after all others have failed. It will cure [illegible] Wire Cuts and heal all wounds where proud flesh has set in. It is equally efficient for animals. Try it and you will not be without it. Price 50 cents.
For sale by John A. Swearingen, Druggist.

THE Bluegrass Shop will repaint your carriage or wagon cheaper than elsewhere. Remember this. Repairing promptly done. March 3-d&wtf

The Rev Wm Stout, Wiarton, Ont., states: After being ineffectually treated by seventeen different doctors for Scrofula and blood disease I was cured by Burdock Blood Bitters. Write him for proof.

A NOVEL method of plowing was that adopted recently by a colored man in North Carolina. His steer refused to work when hitched to the plow and thereupon he hitched it to a cart and fastened the plow behind the cart. He proceeded without further trouble.

Williams' Australian Herb Pills.

If you are yellow, bilious, constipated, with headache, bad breath, drowsy, no appetite, look out, your liver is out of order. One box of these Pills will drive all the trouble away and make a new being of you. Price, 25 cents. John A. Swearingen, agent.

AT Bicycle Headquarters, Nos 110 and 114 East William street, Library Block, you can purchase Wheels of all kinds on weekly or monthly payments from 1 to 9 months. See our prices. O. EWING, manager. may14-d1mo

THE Old Reliable Peter Schuttler and Moline Wagons for sale by Spencer & Lehman. nov5-d&wtf

FOR BURNS, Scalds, Bruises and all pain and soreness of the flesh, the grand household remedy is Dr. Thomas' Eclectric Oil. Be sure you get the genuine.

WOOD PUMPS, Chain Pumps, Iron Force Pumps, for sale at Spencer & Lehman's. nov5-d&wtf

THE Bluegrass Shop will make you low figures on vehicle work. apr 16-df

Children Cry for Pitcher's Castoria.

CARS RUNNING ON TIME.

Schedule for the Movement of the Citizens' Street Cars.

The Citizens' Electric Street Railway Company have prepared the following schedule for running their street cars:

TIME TABLE.

Main Line—
Leave Oakland Park at [illegible] a m
Leave Union Depot at [illegible] a m
Leave Lincoln Square *East* at [illegible] a m
Leave Lincoln Square *West* at [illegible] a m
After the above time cars will leave each of above points every 10 minutes until 11 p m

Water, Cantrell and Edmond Streets Line—
Leave cor. Edmond [illegible] a m
Leave Lincoln Square [illegible] a m, making connection with Main Line for Depot on West Main street.
After the above time cars will leave each of the points every 20 minutes until 11 p m
These cars pass at McMillen's switch, North Water street, at [illegible] a m and every [illegible] minutes after.

Water Street—
Leave North End [illegible] a m
Leave Lincoln Square [illegible] a m, making connection with Main Line for Depot on West Main St.
After the above time cars will leave each point every [illegible] minutes.

[illegible] Street—
Leave East Park Boulevard [illegible] a m
Leave Eldorado and Front Streets [illegible] a m
Cars will leave East Park Boulevards every 15 minutes after until 11 p m

Special Car—Special
Running between Depot and Lincoln Square. An extra car will leave Lincoln Square for Depot at 11:30 p m.

The above time card can be depended upon, except in case of accidents or delay at Railroad crossings.
CITIZENS' ELECTRIC STREET RAILWAY COMPANY.

Tents! Tents!

Wall tents, wedge tents, oblong, round, or any style or size made to order. Order now. W. D. CHAMBERLAIN & Co.,
ma22 d1m Library Block.

FLOUR AND SUGAR
are UP, but
WE ARE DOWN

Go to A. F. GEPHART'S for Flour, Sugar, Coffee, Tea, Meats, all kinds Dry Goods, Clothing, Hats, Caps, Boots, Shoes, Wall [illegible], Hardware, and all kinds of feed.

Orders for Decatur [illegible] promptly filled.

Call up telephone [illegible] and order what you want at the closest prices.

We positively sell no goods on Sunday.

A. F. GEPHART & CO.,

1101 N. Water St, Decatur Ill

FOR RENT, FOR SALE, WANTED, &c.

[Notices in this column, of five lines or less will be inserted one week for 25 cents, payable in advance.]

WANTED—1000 bed ticks to fill at Lewis & Chambers, [illegible] East William street. apr [illegible] dtf

WANTED—Everybody to buy hay, straw, grain, feed, meal, bran and all kinds of feed of Lewis & Chambers, 45 East William St. [illegible] dtf

FOR RENT—House of four rooms on West North street, third house east of Pine, south side. Inquire of JOHN CULNAN. june dtf

FOR SALE—At once cheap, two No. 1 milch cows, purebred single comb Plymouth Rocks, pekin ducks, geese and bronze turkeys. Apply at the [illegible] place, [illegible] miles east of Decatur, or at [illegible] North Water street. june [illegible] d&w

WANTED—A gentleman with an experience of twenty years in the dry goods, notion, [illegible] trade, and a fair accountant, [illegible] Address [illegible] Water street, city. june [illegible] d&w

LOST OR STOLEN—A three months old [illegible] hound pup, mouse color, four white feet, white stain on breast. Report to FOWLERS Shoe Store and receive reward. [illegible]

FOR SALE—Good hard wood chairs at 50c [illegible] Woven wire springs, $1.75. Nice [illegible] tables from $1.50 to $[illegible]. Large line [illegible] BACHMAN BROS., the largest furniture House in Decatur. june dtf

LOST—Hill Tuesday who found on the city mist, a pair of gold framed spectacles, on the west side of Water street, between Eldorado and Cerro Gordo, will leave the same at the Republican office. [illegible] upon the losers. [illegible] dtf

FOR SALE—The two frame dwellings now on the Condell lot, northeast corner of Church and Eldorado streets. Bids for the purchase of one or both to be removed by the first of July next will be received by the undersigned up to the 17th inst.
J. K. WARREN,
I. BURROWS,
Committee
[illegible] dtf

A SPECIAL BARGAIN for 30 days, on a 120 acre prairie farm at $[illegible] per acre, rented for $[illegible] cent on purchase price, can be rented for ten per cent on investment. $1000 per [illegible] advance, in one year, on this farm, with other [illegible] BROWN & HARNSBERGER.

WORKERS WANTED—Men and Women Agents. [illegible] steady work, outfit free. No experience needed. EUGENE WHITNEY, Nurseryman, Rochester, N. Y. May 3 1mo

FOR RENT—to small family. One side of the double house at [illegible]0 West Main street, three pleasant rooms, cistern pump in the kitchen. Otto E. Curtis & Bro.

FOR SALE—One five roomed cottage at $1600 [illegible] four roomed cottage, lot and a half, at $1600 [illegible] four roomed cottage at $[illegible] one four roomed cottage at $[illegible] and one three roomed cottage at $[illegible]. Part cash and balance on monthly installments. Lots in East Park Boulevards on easy terms. Prices $200 to $350. Also a ten room brick house with 20 lots covered with choice fruit. Will exchange lots for [illegible] properties, especially business lots, [illegible] business corner for sale at a bargain. [illegible] J. M. CLOKEY.

FOR SALE—My residence property, No 7[illegible] West William street, best part of city for permanent residence. Reason for selling have bought other property. For terms, etc., call at my office, A. T. SUMMERS, 145 North Water street, or at the house, 7[illegible] West William street. [illegible] dtf

NOW READY—I am now ready to clean wall paper thoroughly by the latest process and will clean house and do other work required in renovating homes. Leave orders at Hoffman & Sons grocery store. Prompt attention. [illegible] SIDNEY GHARRETT.

WANTED—AN ACTIVE MAN for each section. Salary $75 to $100, to locally represent a successful N. Y. Company, incorporated to supply Dry Goods, Clothing, Shoes, Jewelry, etc., to consumers at cost. Also a Lady of tact. Salary $40 to enroll members (80,000 now enrolled, $100,000 paid in). References exchanged. Empire Co-operative Association (credit well rated) Lock Box 610, N. Y. jan27 d1yr

R. T. DICKINSON, Architect and Builder. Plans and specifications for new buildings and estimates of cost furnished on application. Office over Gorin, Dawson & Co's Bank, with George W. Handy. oct19-dtf

WANTED—Reliable local and traveling salesmen. Positions permanent. Special inducements now. Fast selling specialties. Don't delay. Salary from start. BROWN BROS., Nurserymen, Chicago, Ill. jan27 d5m

FURNISHED ROOMS to Rent, at European HOTEL. Open all night. Best Hotel in the city. Come and get prices. S. H. JAMESON, Proprietor. apr15-dtf

WANTED—You are wanted to call and buy Second hand Cooking and Heating Stoves. A large assortment at low prices. HARRY FISK, Court House Block. oct24-dtf

MONEY to loan in large and small amounts. Loans made on live stock, farm implements, or household goods. All classes of loans negotiated on short notice. Loans on farms and city business property at 6 per cent. interest. Apply to A. T. SUMMERS, over New York Store. [illegible] d&wtf

MEN WANTED!

To represent our well known Nursery in this county, for town and country trade. Good pay weekly. Good references required. Apply quick, stating age. CHASE BROTHERS COMPANY, CHICAGO, ILL. Apr28-d2mos*

Improvement, the Promise of Cure.

No array of words can give a dyspeptic one-half the hope that comes from the relief which always follows the use of Burdock Blood Bitters, and the promise of cure is never broken.

"Having suffered from dyspepsia for two or three years I decided to try B B B and after taking one bottle I found myself so much better I got another bottle, and after taking that I had no more need of medicine."
"MRS G C WHITE, Taberg, N Y

Don't pay for daily bread and then groan with dyspepsia, when a bottle of B B B will give you relief. Repeated tests with uniform success prove that dyspepsia cannot withstand B B B.

I have taken the second bottle of Burdock's Blood Bitters, and it has cured me of dyspepsia, with which I suffered for six years.
W W HAMILTON, Lock Haven, Pa

Good News for the Thirsty.

The Decatur Brewing Company will deliver bottled beer to any part of the city in quantities not less than a dozen quarts or a dozen pints at the following prices:

Vacuum, quarts (steamed) 8c per bottle
" pints " 6c "
Extra Fine qts (unsteamed) 7c per bottle
" " " 5c

Order by mail or telephone orders promptly filled. Office 604 East Cantrell street, telephone 84. m26-dtf

J R DODDS, editor of the daily and weekly *Arbor State*, of Wymore, Neb., says: "I have seen the magic effect of Chamberlain's Cough Remedy in cases of croup and colds among my grand-children. We would not think of going to bed at night without a bottle of this remedy in the house. Chamberlain's medicines are growing more and more popular here every day." For sale by John A. Swearingen, druggist. d&w

Wall Paper.

Curtains, Wall Paper and Chinese Mattings in new ideas and excellent quality at bottom prices.
apr2 d&wtf ABEL'S CARPET HOUSE.

Children Cry for Pitcher's Castoria.

REPUBLICAN COUNTY CONVENTION.

The Republicans of the several townships of Macon county are requested to select delegates to attend a county convention to be held at the Court House in Decatur on the

20th day of June, 1890,

for the purpose of selecting ten delegates to each of the following Republican conventions, to wit:

To the State Convention to be held in Springfield, on the Twenty-fourth day of June.
To the Congressional Convention to be hereafter called.
To the Representative and Senatorial Convention to be hereafter called.
And for the purpose of reorganizing the County Central Committee, as well as to transact such other business as may properly come before the convention.

The representation in said convention will be based upon the Republican vote cast for President Harrison in 1888 being one delegate for every fifty or fraction of twenty-five votes or over. Each district or township will be entitled to the following delegates, to wit:

Decatur 1st District		2
2d		[illegible]
3d		[illegible]
4th		[illegible]
5th		[illegible]
6th		[illegible]
7th		[illegible]
8th		[illegible]
9th		[illegible]
10th		[illegible]
11th		[illegible]
Austin Township		[illegible]
Blue Mound Township		[illegible]
Friends Creek		[illegible]
Hickory		[illegible]
Harristown		[illegible]
Illini		[illegible]
Long Creek		[illegible]
Macon		[illegible]
Maroa	1st dist	[illegible]
"	2d dist	[illegible]
Milam		[illegible]
Mt. Zion		[illegible]
Niantic		[illegible]
Oakley		[illegible]
Pleasant View		[illegible]
Wheatland		[illegible]
Whitmore		[illegible]
		8[illegible]

All Republican voters are earnestly requested to attend their respective primaries in order that a full expression may be had in the selection of delegates. The primaries are urgently requested also to see to it that a suitable person is selected at each primary meeting to be presented to the county convention as chairman for their district and representative on the County Republican Central Committee. The new committee will meet immediately after the convention to organize for the campaign.

By order of the County Republican Central Committee. M. F. KANAN, Chairman
JOHN A. BARNES, Secretary.

Call for Republican Primary Meetings.

The Republicans of the several Districts of Decatur township will hold their primaries on TUESDAY, June 17th, at 7:30 o'clock p. m., for the purpose of selecting delegates to attend the Republican delegate convention to be held at the Court House Friday, June 20th.

The several primaries will be held at places below named and select delegates as follows:

1st District	Band Hall	2 delegates
2d "	E. M. Gill's grocery store	[illegible] "
3d "	—Thatcher's Block	[illegible] "
4th "	Hendricks shop	4 "
5th "	McNabb's shop	5 "
6th "	Grand jury room	3 "
7th "	—Council rooms	[illegible] "
8th "	Street car stables	[illegible] "
9th "	Old Sheriff's office	[illegible] "
10th "	—Eldorado St. coal office	3 "
11th "	County Treas office	3 "

E. DEMPSEY,	Chairman	1st District
GEO. ROBBINS,	"	2d "
E. E. FINN,	"	3d "
H. McLELLAN,	"	4th "
GEO. R. STEELE,	"	5th "
[illegible] M. IMBODEN,	"	6th "
JNO. A. BARNES,	"	7th "
SAM SLOAN,	"	8th "
HENRY METZ,	"	9th "
E. G. ALLEN,	"	10th "
JAS. FREEMAN,	"	11th "

— CALL AT —

PIPER'S

Photograph Gallery,

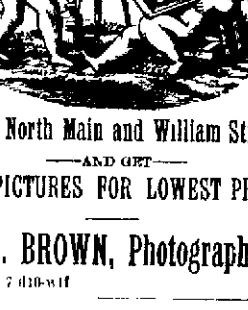

Corner North Main and William Streets

— AND GET —

BEST PICTURES FOR LOWEST PRICE.

H. A. BROWN, Photographer.

June 7 d10-wtf

GEORGE M. WOOD

— SELLS —

Iron Pumps,

Wood Pumps,

Fire Proof Safes.

135 South Water St

May 8-d&w3m*

ALL ARE INTERESTED

In reading about our Elegant Prince Albert & Dress Suits, we have just got up in the Latest Leading Styles and finished in the most elaborate manner. To wear one [of] these suits is to be handsomely dressed, an[d] every gentleman knows what that means.

Our prices are so reasonable that there is positively no excuse for any one appearing seedy or shabby.

THE B. STINE CLOTHING CO.,

— DEALERS IN —

FINE CUSTOM MADE CLOTHING,
And Gents' Furnishing Goods.

Bradley Bros.

SPECIAL ANNOUNCEMENT.

On and after MONDAY, JUNE 9th, we will show choice Samples of Standard Carpets manufactured in the United States, and will sell the following:

HARTFORD BEST INGRAIN, Latest Patterns, 53c.
LOWELL BEST INGRAIN, Latest Patterns, at 58c.
ROXBURY TAPESTRY, Latest Patterns, at 7[illegible]c.
BROMLEY'S BODY BRUSSELS, New Patterns, 95c.
LOWELL BODY BRUSSELS, New Pattern, at $1.10.

At 45c,
India Silks that were 75c and 85c

At 59c,
India Silks that were 85c and $1

At 49c,
50 pieces of All Wool Novelty Dress Goods were 65c and $1.

At $9.95,
All our choice Spring Dress Patterns—were $12 and $15 each.

At 19c,
200 pieces best French Sateens—were originally 35c yard.

At 10c,
100 pieces American Sateens, original price, 15c.

At 18c,
36 inch Challies, in choicest French Patterns, warranted fast colors.

At 10c,
300 pieces Dark Challies in Ombre effects and Newest Colors.

At 40c—Fancy Dot Black Fish net, for Ladies Dresses.
At 49c—Blair Black Fish Nets, 45-inches wide, for Ladies' Dresses.
At 5c—100 pieces of 24-inch Dark Challies, worth 7c a yard.
At 2c a yard—800 yards Col'd Embroid'y.
At 5c a yard—600 yards of 5-inch Colored Embroidery.
At 10c a yard—500 yards Colored Embroidery, 12 inches wide.
At 25c—50 pieces of Colored Allover.

At 25c—100 Embroidery Baby Caps.
At 15c—10 dozen Ladies' Corset Covers.
At 25c—10 dozen Cambric Corset Covers.
At 50c—6 dozen Ladies' Night Dresses.
At 25c—6 dozen Ladies' White Skirts, at 25c each.
At 5c—500 pieces of All-silk Ribbon, 5c a yard.
At 10c—Japanese Parchment Fans, all colors.
At 10c—500 pieces of All-Silk wide Ribbon, at 10c a yard.
At $1.00—60 Fancy Parasols—were $2.00 and $2.50
At $1.50—50 Fancy Parasols—were $2.50 and $3.00.
At 98c—100 26 inch Silk Umbrellas, Gold and Silver Handles.
At 55c—100 pairs of Lace Curtains, three yards long.
At 95c—100 pairs of Lace Curtains, 3½ yards long, extra wide.
At $1.30—50 pairs of very choice Lace Curtains.
At 8c—12 pieces of Curtain Drapery.
At 5c—100 dozen Ladies' Jersey Vests, great value.
At 10c—100 dozen Ladies' Jersey Vests, long sleeves.
At 5c—50 dozen Ladies' Fast Black Cotton Hose.
At 50c—25 dozen French Woven Corsets, the most suitable corset for Summer wear.
At 15c—50 dozen Ladies' Silk Mits.

BRADLEY BROS.'

Corner of Water and William Streets.

[illegible]ts for the Jouvin Kid Gloves,
[illegible] to the hand and Quality Warranted.

DAILY REPUBLICAN.

B. K. HAMSHER. | J. R. MOSSER.

HAMSHER & MOSSER, Prop't'rs.

DECATUR, ILLINOIS.

Entered at the Post Office at Decatur, Illinois, second class mail matter

FRIDAY EVE., JUNE 13, 1890

Congressional District Convention.

The Republican voters of the Fourteenth Congressional District are requested to send delegates to a Convention to be held in Decatur on

Wednesday, June 25, 1890,

at 10 o'clock a. m. for the purpose of nominating a candidate for Member of Congress and for the transaction of such other business as may properly come before the convention

The basis of representation in the district will be the same as that fixed for the State Convention, under which the several counties will be entitled to delegates as follows

DeWitt county
Logan county
Macon county
Menard county
Piatt county

J. F. MILLS, Macon
J. S. NEVILLE, McLean
A. E. DINSLEY, Piatt
A. D. ... Logan
J. ... DeWitt
Committee
J. F. MILLS, Chairman
A. E. DINSLEY, Secretary

Another Misfit

The Rocky Mountain News, the leading Democratic paper of the West in a double leaded editorial says the Democratic party cannot afford to nominate Cleveland or any other New York man for President. It asks that the West and South be given a chance. What good will come from such complaint? The Democratic party could not be consistent enough to nominate a western man for President. That party split in 1860 and defeated Stephen A. Douglas and never since nominated a western man for President. They can weep in conventions, over the sad state of the western farmer but they always send him to some eastern nominee for treatment, some man like Cleveland who tried to take the finished product of the western people and give it free to the eastern manufacturer whose finished product he proposed ... protective duty. The Republican party, the other hand, never nominated an ... for President except in the ... Mr. Lincoln.

United States Senators

The Democrats of Illinois have declared in favor of the election of United States Senators by a direct vote of the people ... this proposition the ... and ... Democratic papers are telling the ... that the United States Senate has become a body of millionaires and capitalists. This in some respects is true ... whether an election by direct vote of the people would tend to obviate that condition is questionable. This matter ... thoroughly discussed by the early fathers and the consensus of their opinion after mature deliberation was in favor of our present plan. Leaving the discussion of this point to some future time we state that Illinois Democrats are not in a position to raise these questions. Illinois as against the Republican party. Since 1850 the Illinois senators have been as follows: Stephen A. Douglas, Lyman Trumbull, O. H. Browning, Wm. A. Richardson, Richard Yates, John A. Logan, R. J. Oglesby, David Davis, Shelby M. Cullom and Chas. B. Farwell. All these were elected as Republicans except Douglas, Richardson and Davis. None of these elected as Republicans were men of capital; in fact they were all poor men, excepting Mr. Farwell and certainly the Democrats will raise no question about Senator Farwell, as they in 1885 after ... their power to elect millionaire ... against John A. Logan, a poor man, attempted to beat Logan by voting for Mr. Farwell. In the contest the true character of the Democratic party was fully demonstrated and the best available evidence of their hypocrisy in taking the position they now do. In that contest Wm. R. Morrison, a poor man, was the Democratic nominee, and John A. Logan, also a poor man, was the Republican caucus nominee. Certain leading and mercenary Democrats were dissatisfied with Mr. Morrison as a candidate and finally crowded him off the track and substituted Judge Tree, a millionaire, as the candidate. As soon as Tree's candidacy began such men as Mike McDonald, Van Pelt and John Dunphy appeared upon the scene and the business of corrupting members was prosecuted with much vigor. It was commonly reported that $100,000 was set apart for that purpose. How near they came to accomplishing ... purpose is well known among the managers of the contest on both sides. The actors in the corrupt business and those who worked at it constitute the Democratic party in Illinois to-day and are the same people who ... to ... for the election of John M. Palmer to the United States Senate and ... election of United States Senators by a direct vote of the people. When this work was going on in Springfield in 1885 John M. Palmer was on the ... porch of the Democratic party ... to be their candidate for United States Senator but they did not want him ... was too poor to suit their purpose. They even went so far as to cast the vote of the Democratic party for the Hon. C. B. Farwell in preference to either John Palmer or John A. Logan. In view of these facts we can see no reason for the stir among Democrats about the election of a United States Senator at this time unless it is for the purpose of delivering themselves from their own perfidy. On this point they need have no concern, as the Republican party in Illinois will, this fall as they have in the past, see that the Democratic party neither does itself nor the state any harm.

REPRESENTATIVE BUTTERWORTH has prepared for introduction in the House a bill providing for uniform classification, grading and inspection of grain so that No. 1 wheat will be the same by United States standard, in every market in the United States, and the same will be true of all other grain.

THE celebrated Centemeri Kid Gloves are better than any $2 gloves in the market—yet our price is only $1 50. Linn & Scruggs. ...d&wtf

MONEY TO LOAN

—AT—

Lowest Rates,

—ON—

FARM AND CITY PROPERTY.

APPLY TO

BADDECORD, BURROWS & CO

BANKERS,

DECATUR, ILLINOIS.

Sept 2-dawtf

DEATH AT A CROSSING.

Six Persons Killed and 12 Seriously Injured

DEADLY WORK

Special to REPUBLICAN.]

CHICAGO, June 13 1 10 p. m.—A passenger train on the old Connoton Valley R. R. was run into this morning by a switch engine at a crossing at Newberg, two miles from Cleveland, Ohio. Six persons were killed and twelve badly injured.

Capt. John J. Healy

The Chicago papers bear the intelligence to the many warm personal friends, in this part of the state, of Capt. John J. Healy, of Chicago, that he is a candidate for the office of clerk of Supreme Court for the Northern Grand Division and also that many of the delegates to the State convention from the counties embraced in the district are endorsing him. His nomination and election would please his friends in Central Illinois. Captain Healy is a Republican of the highest degree. He learned his Republicanism in the army under Col. James A. Mulligan, of the 23d Illinois Infantry, which was so well characterized by that gallant soldier in his reply to a request to take a leave of absence and assist in a political campaign which came on during the war, when he said, "the best argument at this time is made in the rifle pit by hurling bullets and shell into the ranks of the enemy." Captain Healy has held many offices of trust since the war and in all of them he has conferred credit not only upon himself but upon the Republican party. Healy is a good man to tie to and will no doubt, be given the office he now seeks. The Republicans could do well by calling him upon the state ticket at almost any time.

Cipher It Out

Is the *Review* quite sure that its "hand me down" computation is correct in finding that 3,052 votes in the fourteen states named elect 47 Republican congressmen? Better call in a Decatur Democratic committee, without the usual refreshments, and figure it out correctly or take it down. The chairman of the Democratic central committee will discover, before the campaign is over that Democratic campaign figures cannot be depended upon.

THE radical silver men claim that the amendments to the House silver bill, proposed by the Senate Committee on Finance, will cause its defeat in the Senate, or in case of its passage in the Senate, in the proposed form, the House will not concur. This they claim will give them a chance to pass a more liberal measure through the House.

The ... tell their own story and we propose to keep them standing until we can force ... to explain or defend them.—*Review*.

Let 'em stand! Let 'em stand! We'd rather they'd stare at us until the Democrats carry Illinois, than attempt to explain or defend them. It's asking too much of us.

Adjudged Insane

In the county court this afternoon Margaret J. Newberry of Blue Mound was adjudged insane. The lady is 32 years of age and her malady is traced to female trouble and weakness. Last fall she became worse, caused by fright. Her father is John Newberry.

Getting at the Facts

The members of the Board of Fire Commissioners, Mayor Kanan, W. T. Wells, J. G. Cloyd, G. R. Bacon and W. W. Foster, chief and ex officio member of the board, held a closed door session at the city clerk's office last night, to secure facts relative to the alleged violation of the fire department rules on election day. It has been charged in an irregular way that certain firemen had actively engaged in political work at the polls in the Fourth and Fifth wards, at the April contest for aldermen. The witnesses before the board were Ald. Peter Perl, E. G. Allen, Ald. R. W. Ferguson, John Grass and Ald. Harry Scanlan. The exact testimony given can not be secured, but it is ascertained that the claim is made that the board has no jurisdiction as to W. W. Foster. He takes the position that he can only be tried by the city council. The board held another meeting this morning at the Morgan street fire house to learn what part Firemen Shoemaker and Duffy took at the Fifth ward polls. The action of the board will be learned officially at the next meeting of the city council, when a written report will be submitted.

THE benefits of vacation season may be greatly enhanced, if, at the same time, the blood is being cleansed and vitalized by the use of Ayer's Sarsaparilla. A good appetite, fresh vigor and buoyant spirits attend the use of this wonderful medicine.

THE called meeting of the Woman's Club held at the Christian church yesterday afternoon was largely attended. Mrs. James Millikin was elected secretary in place of Miss Alice Tyler, resigned and Mrs. George W. Bright was chosen treasurer in place of Mrs. J. H. Bevans resigned. According to one of the new amendments of the constitution a board of directors was elected, one member from each division. The board consists of Mrs. Milton Thomas first division, Mrs. J. N. Baker, second division, and Mrs. J. H. Bevans, from the third. The board of directors, together with the officers of the club, constitute the executive committee. It was decided to continue the monthly meetings all summer.

"My father, at about the age of fifty, lost all the hair from the top of his head. After one month's trial of Ayer's Hair Vigor, the hair began coming, and, in three months, he had a fine growth of hair of the natural color."—P. J. Cullen, Saratoga Springs, N. Y.

Sales of Real Estate

L. W. Wheeler to James K. Wheeler, deed to two-fifths of the sw ¼ of the nw ¼ of 2, 16, 3 east, also two-fifths of the north half of 10 acres and all of the south half of said 10 acres being in northwest corner of the se ¼ of the nw ¼ of 3, 16, 3 east, also the east half of the se ¼ of the nw ¼ of 4, 16, 3 east, except five acres in the southwest corner—$1,600.

L. W. Wheeler to James K. Wheeler, deed to two-fifths interest in 12 acres in 3, 16, 3 east—$160.

L. W. Wheeler to James K. Wheeler, deed to two-fifths interest in two acres in 3, 16, 3 east—$50.

James K. Wheeler, to L... Wheeler, deed to three-fifths inter... nd in 3, 16, 3 east—$2,000.

BISHOP SEYMOUR'S VISIT.

A Class of Nine Confirmed at St. John's Episcopal Church.

The Rt. Rev. George F. Seymour, Bishop of the Springfield Diocese, was in charge of the impressive services at St. John's Episcopal church last night, when the edifice was crowded to welcome the scholarly Bishop and to witness the confirmation of a class of nine persons. Mrs. E. D. Bartholomew, Edward Dingee, P. H. Brueck, Mrs. Dora Logan, Charles Logan, Frank J. Hodgins, Miss Lizzie Wamach, Will and Hugh Honsum—were received as full members. Bishop Seymour was assisted in the ceremony by Rev. M. M. Goodwin. The Bishop delivered a strong sermon on "Christian Faith," and he was accorded the fixed attention of his large congregation.

This is the third class that has been confirmed at St. John's church since Rev. Goodwin took charge as rector. Usually the Bishop visits a parish but once a year, but so effective has been the work of the rector that three visits have been necessary. Rev. Goodwin besides being an active and energetic rector is popular with the people, and having his church united, he is drawing the people into the church with a steadiness that has not been approached by any former rector. It is well that the society has voted to erect a new and larger church. It is an immediate necessity.

CASES IN COURT

Orders Entered by Judge Vail To-day.

It now looks as if the June term of circuit court will terminate one day next week.

COMMON LAW DOCKET

J. and M. J. Cohen vs Solomon Finkelstein trespass on the case. Dismissed for want of declaration.

Mary Dingman et al vs D. W. Brenneman et al trespass on the case. Leave to amend by making new party defendant, and continued with alias.

Havens Geddes & Co. vs Charles Cunningham assumpsit. Judgment for $...

CHANCERY DOCKET

Lurance Farris et al vs The Covenant Mutual Benefit Association chancery. Stricken with leave.

John J. Bradley vs Peter Blair et al mechanics lien. Same order.

... Hostetler vs Harvey Pasco et al foreclosure. Same order.

Farel J. Newman vs Harvey Pasco et al foreclosure. Same order.

Elizabeth Hess et al ex parte chancery. Stricken.

John C. Scott vs Bell Scott divorce. Stricken.

Sexton F. Smith vs Edward B. Sanner in junction. Continued.

Horace S. Clark vs Philip J. ... and James D. Gold and Henry Baker chancery. Continued.

Jon Ebert vs Frank Meyer and Daniel J. Michael sheriff of Christian county injunction. Evidence heard by court bill dismissed for want of equity and injunction dissolved at costs of complainant.

Dwight McIntyre vs Warner J. Compton et al foreclosure. Continued.

Sallie Paul by Catherine M. Cook, her guardian vs Stephen G. Washburn et al chancery. Continued.

Mary F. Waddell vs Bertie J. Davidson et al report of commissioners presented and exceptions entered.

John K. Warren vs Stanton Fields and M. J. Kanan foreclosure. Continued.

Baddecord, Burrows & Co. vs Elisha B. Durfee et al foreclosure. Continued.

Lewis J. Webb vs Emma Lewis and Samuel Weitzel Injunction. Dismissed.

George Hunsley vs Charles F. Hunsley et al foreclosure. Stricken.

Alice Jones et al vs Alfred F. Whitt et al partition. Rule on defendants to close their testimony on Tuesday next.

Ellen Clark vs John Clark divorce. Stricken.

Washington I. Dunbar vs Charles A. Watkins foreclosure. Continued for service.

Susan Bradley et al vs Henry Knowles et al low ... and partition. Continued for service.

Josephine McElvy vs Mathias McElvy divorce and injunction. Dismissed by complainant.

The Lyon & Armstrong Co. vs John J. Denton et al in chancery ... Dismissed by complainant.

Rosa A. Stivers vs Edward P. Stivers divorce. Evidence heard by court and decree granted.

Mary A. Lavigne vs Victor M. Lavigne divorce. Continued.

Lawson Tuttle vs Laura B. Tuttle divorce. Evidence heard by court and decree granted.

Nellie M. Brophey vs William S. Brophey divorce. Evidence heard by court and decree granted.

Frances A. Mullekins vs Douglas Mullekins divorce. Evidence heard by court and decree granted.

Tillie J. Haney vs Albert Haney separate maintenance. Dismissed by complainant.

Margaret E. Robertson vs William H. Robertson divorce. Evidence heard by court and decree granted.

Eson Rogers vs James Keefe partition. Dismissed by complainant.

Mollie S. Grindol vs Joseph M. Grindol divorce. Decree pro confesso.

Robinson, Zimmerman & Co. vs Charles C. ... mechanics lien chancery. Continued.

SECRET SOCIETY MEETINGS

MASONIC

Special meeting of Macon Lodge No. 8, A. F. & A. M. this Friday evening at 7:30 o'clock, for work in the First Degree.

J. D. TEMPLETON, W. M.

WM. J. HAMMER, Sec'y.

Base Ball Park!

FRIDAY, JUNE 13, 1890

Schwiegerling's Great Fireworks Display

THE BOMBARDMENT

—OF—

FORT SUMTER

Produced by the Pyrotechnical Artists of H. M. Emperor William I, of Germany,

Fr. and P. Schwiegerling Bros.

Inventors of

Monster Art Fireworks.

The Schwiegerling Bros. have appeared at Berlin, Paris, London, Vienna, Petersburg, and before high class people at Bath Ems every season.

This entertainment of Art Fireworks was never seen here before.

PROGRAMME OF FIREWORKS

Signal cannon shot, alarm skyrockets, two great Liberty Fountains, skyrockets with gold snakes, Diamond Sun with transformation ascending pyrotechnical effects, rings of the Sun, God rockets with colored stars and light beetles, Japanese fan in dazzling fire, table rockets, star rockets, double rockets, the gigantic Peacock's Tail, corn flowers, shell bombs with colored stars, La Caprice de Dames, with transformation, skyrockets with Devil's Tears, the Manzanilla Tree—a great pyrotechnic decoration, Tourbillon, pearl rockets, Cleveland rockets—special preparation, the monstrous Mosaic, beautiful and dazzling shell bombs with gold snakes, battery bomb pipes, the great Sun flower with transformation, skyrockets with colored snakes, Pot a feu, systematic Sun Decoration, a gigantic combination of millions of colored lights, Harrison Skyrocket, special preparation, parachute rockets, Quintuple Kaleidoscope, beautiful and bewildering ascending pyrotechnic effects, the Snake Fight, Washington Skyrockets, special preparation, double rockets, the Planet Venus—extra beautiful parachute skyrockets, the Great Octagon Monster Fire Combination, a swarm of bees, Liberty shell bombs, a battery of skyrockets, and a Gigantic Chromatropes of immense size filling a space of 20,000 square feet.

Combined with this there will be

A Grand Concert

by the famous

GOODMAN'S BAND

Concert begins at 7 o'clock

...ADMISSION 25 cts.

THE 51ST CONGRESS.

Dependent Pension and Silver Bills in the Senate.

THE ANTI-TRUST BILL IN THE HOUSE

A Large Number of Important Bills Reported from Conference and Disposed of in Various Ways —Other Bills.

SENATE.

WASHINGTON, June 12. In the Senate to day Mr. Platt gave notice that immediately after the consideration of the Silver bill he would ask the Senate to consider the bill for the admission of Wyoming as a State.

A resolution was agreed to calling on the Secretary of War for the engineer's report on the improvement of the harbor of Buffalo.

House bill was passed for the establishment of new harbor lines in Portage Lake Mich.

Mr. Davis presented the conference report on the Dependent Pension bill. After some debate the report went over and was ordered printed with the bill as agreed by the conference committee.

The Silver bill was then taken up and Mr. Evarts addressed the Senate.

After a philosophical review of the history of the precious metals Mr. Evarts brought the matter down to 1873, at which time, he said the two metals were (and had been since 1808) on a parity. It was no law of trade or of nature that broke up that parity. It was "the wit and the wisdom of man." The two metals had been through out the world's history found tied together, their relative value being fixed by a comparison of the labor needed to bring them into existence. Sixteen days of labor, for instance were necessary to produce as much of gold as one day's labor could produce of silver. But something happened in 1873. Silver was then worth in the market fifty nine pence—when was par with gold. In 1878 it had gone down to fifty five pence, in 1881 to fifty two pence, and in 1886 (when the bottom was reached) to forty-two pence. What stupendous event in nature, he asked, had produced that sudden change, what freak had produced that disorder? Nothing whatever but the folly of men. Not satisfied with the wisdom and experience of the world, they had made the experiment of demonetizing silver. He characterized the act of 1873 as a "murderous thrust" at silver, and said that every blow under which silver had shrunk and cowered was a blow of positive law. And yet the argument was made now that the effort to rearrange, by law the ratio of gold and silver was like trying to put one physical body in the space occupied by another.

The people of the United States through their authentic representatives in the two houses of Congress and in their election of the Executive, had, in his opinion, determined that they would not allow the disgrace and disorder to continue, either in regard to their domestic money or their money in relation to commerce.

Speaking of the proposed opening of the American mints to the silver of the world Mr. Evarts said that, with the difference in ratios (15½ in Europe and 16 in this country) that measure would be utterly impracticable—especially if it was desired also to cause the opening of the mints abroad to silver. The proposition to receive silver bullion over the counter of the Treasury and to pay for it in certificates, leaving the transaction at the will of the owner of the bullion, had never approved itself to his judgment. He regarded it as being a step backward. Money could never be safely treated as a commodity. It was not to be treated as any thing but the force and propulsion of circulation.

Mr. Vance next addressed the Senate. Nothing was better established he said, than the fact of the necessity of more money for the progress and prosperity of the country. The wealth of the world had increased tenfold within the last fifty years and the output of the precious metals had kept pace neither with the growth of wealth nor of the population. In consequence of this deficient circulation, the prices of all products were lower than they ever had been before.

In order that there might be no misapprehension as to his position, and that no one should ask on which side of the question he was, he desired to state that he favored the unlimited coinage of silver money and the restoration of silver as it was before it was demonetized. He believed that it was only a question of courage, and that if the United States made a beginning in opening the door to the unlimited coinage of silver, the commercial countries of the world would follow the example.

Mr. Morgan next addressed the Senate, particularly in reference to the amendments reported by the finance committee. His position on the subject of the free coinage of silver needed he said no definition. The very first address which he had made in the Senate had been in favor of that proposition. It appeared to him that if the United States should take the lead in this matter and restore silver as a money metal commerce would be stimulated, more abundant crops would be produced, more abundant fabrics turned out in factories and there would be an increased activity in the exchanges of those products and commodities.

Without concluding his remarks Mr. Morgan yielded to a motion to adjourn, and the Senate at 5:30 p. m. adjourned until to morrow.

HOUSE

The Speaker today laid before the House a letter from Mr. Mills (Tex.) resigning his membership on the committee on rules to which he was appointed yesterday. The resignation was accepted and Mr. McMillin (Tenn.) was appointed to fill the vacancy.

The conference report on the Anti Trust bill was rejected.

Mr. Stewart (Vt.) moved a further conference with instructions to the House conferees to recede from the House amendment. Agreed to—yeas 106, nays 98.

The conference report on the Military Academy bill was agreed to.

The Urgent Deficiency bill appropriating $3,708,000 for the payment of pensions, and $3,075,000 for expenses for the Eleventh census, was passed.

Mr. Hitt (Ill.) from the committee on foreign affairs reported back the Lodge resolution calling on the Secretary of the Treasury for information as to the refusal of the Canard Steamship Company to give a return passage to certain immigrants brought to this country in violation of the Contract Labor law and it was adopted.

Mr. Morrow (Cal.) presented the conference report on the Pension Appropriation bill. The report, which was a disagreeing one was adopted and a further conference was ordered.

On motion of Mr. Perkins (Kan.) a Senate bill was passed granting to the Chicago, Kansas & Nebraska Railroad Company power to convey to the Rock Island & Pacific Railroad Company its rights, property and franchise in the Territory of Oklahoma and the Indian Territory.

On motion of Mr. Funston (Kan.) the House then went into committee of the whole (Mr. Payson of Illinois in the chair) for the consideration of the Agricultural Appropriation bill.

Mr. Funston made a brief explanation of the details of the bill, saying that the committee had had economy in view at every stage.

Without further general debate the bill was read by sections for amendment.

Mr. Vandever (Cal.) offered an amendment appropriating $10,000 to enable the Department of Agriculture to continue the study and development of the wild native silk worm of California. Rejected.

The committee then rose and the bill was passed.

The House at five o'clock took a recess until 8 p. m.—the evening session to be for the consideration of bills reported from the committee on commerce.

EVENING SESSION

At the evening session the following bills were passed:

Establishing a light station at Braddock's Point, Lake Ontario.

For a new light house tender in the thirteenth light house district, with head quarters at Portland, Ore.

To permit the Secretary of War to grant a revocable license for the use of pier as petitioned by vessel owners of Chicago, Ill.

To reorganize and establish the customs collection district of Puget Sound.

Declaring Irondequoit Bay, N. Y., a navigable water of the United States.

Mr. Finley (Ky.) acted the role of objector and allowed a tithe only of the bills presented to come to the point of passage. Consequently the session was short and the House at 9:15 p. m. adjourned.

THE NATIONAL GAME.

Yesterday's Record in the Base-Ball Arena.

NATIONAL LEAGUE.

At Chicago—

Chicagos	2	0	0	0	3	5	2	0	4	—16
Pittsburghs	2	0	0	0	1	0	0	0	0	—3

Hits—Chicagos 14, Pittsburghs, 8. Batteries—Hutchinson and Kittridge, Schmidt and Decker.

At Brooklyn—

Brooklyns	0	1	1	4	1	4	1	0	*	—12
New Yorks	0	2	0	1	0	0	0	1	2	—6

Hits—Brooklyns, 11, New Yorks, 6. Batteries—Lovett and Bushong, Rusie, Buckley and Sommers.

At Cincinnati—

Cincinnatis	3	0	0	0	5	0	2	—8
Clevelands	0	0	0	0	0	0	0	—1

Hits—Cincinnatis 9, Clevelands 7. Batteries—Duryea and Zimmer, Rhines and Harrington.

Called at the end of the seventh inning on account of rain.

At Boston—

Boston Philadelphia—Rain.

PLAYERS' LEAGUE.

At Cleveland—

Chicagos	2	0	4	2	1	0	1	1	*	—11
Clevelands	3	1	1	0	0	0	1	0	0	—6

Hits—Chicagos 11, Clevelands, 12. Batteries—Bartson, Baldwin and Farrell, O'Brien, Sutcliff and Snyder.

At Brooklyn—

New Yorks	0	0	1	1	0	3	0	2	0	—7
Brooklyns	0	1	0	0	0	1	1	0	2	—6

Hits—New Yorks, 10, Brooklyns, 6. Batteries—Crane and Brown, Van Haltren and Kinslow.

At Boston—

Boston Philadelphia—Rain.

At Buffalo—

Buffalo Cleveland—Rain.

AMERICAN ASSOCIATION

At Louisville—

Louisvilles	0	0	0	0	0	0	0	0	1	—1
Toledos	0	0	0	0	0	0	0	0	0	—0

Hits—Louisvilles 6, Toledos, 6. Batteries—Healy and Welch, Stratton and Ryan.

Columbus	3	0	2	4	2	0	3	0	*	—14
St Louis	0	0	0	0	1	0	1	3	0	—5

Hits—Columbus 9, St. Louis, 10. Batteries—Easton and O'Connor, Chamberlain and Munyan.

At Brooklyn—

Brooklyn Athletic—Wet grounds.

At Rochester—

Rochester Syracuse—Rain.

THE ATTENDANCE

The attendance at the respective games yesterday was as follows:

Clubs	National	Players.
Chicago	1,017	
Brooklyn	551	500
Cincinnati	1,111	
Cleveland		500
Totals	3,200	1,000

Games To-Day.

NATIONAL LEAGUE

Clevelands at Cincinnati, Pittsburghs at Chicago, Philadelphias at Boston, New Yorks at Brooklyn.

PLAYERS' LEAGUE

Chicagos at Cleveland, Pittsburghs at Buffalo, Philadelphias at Boston, New Yorks at Brooklyn.

AMERICAN ASSOCIATION

Columbus at St. Louis, Toledos at Louisville, Syracuse at Rochester, Athletics at Brooklyn.

COWLES' STATEMENT.

He Makes a Generous Effort to Clear His Would Be Murderer

MONTREAL, Can., June 13.—Judge Desnoyers devoted the morning to considering whether or not he should discharge from custody C. C. Hale, who is under arrest for the shooting of Eugene Cowles of Cleveland. Cowles made a statement which practically clears Hale, but the Judge refused to discharge Hale until another attempt can be made to hold him on a charge of assault. In his deposition, Cowles says:

"I stated to Hale and my wife several times that any one interfering to deprive me of my child would be shot by me if I did not gain the protection of the court in time. The threats were made against any one who would try to deprive me of my child illegally. The lawyer of whom I spoke is the sheriff of Cleveland. I acted all through upon legal advice from Cleveland and Toronto and never overstepped the bounds of the law. I can not charge and will not accuse my brother in law with shooting me with intent to do me harm. I believe he was momentarily out of his mind, having been wrought up to that state by witnessing the sufferings of my wife and believe that both my wife and Mr. Hale are incapable of doing an evil act, more especially of doing me any harm."

The Affairs of Ives & Staynor

NEW YORK, June 13.—The report of Referee Stetson in the matter of winding up the affairs of Ives & Staynor was filed yesterday. The original liabilities of the firm were $17,000,000, but $11,000,000 has been extinguished by closing out of loans and sales of securities. Total amount of claims proved before the referee was $6,824,874. Ninety eight per cent. of those agreed to accept five per cent. The others will receive about four and a half per cent.

Vassar's Anniversary

POUGHKEEPSIE, N. Y., June 13.—George William Curtis was the orator of the day at Vassar College yesterday when the exercises on the anniversary of the founding of the college twenty-five years ago were held. The fifteen hundred students, alumni and guests, listened to him with great interest. President Taylor and Historian Lossing also spoke.

Closing Exercises

BALTIMORE, Md., June 13.—The closing exercises of the Johns Hopkins University were held yesterday after noon. The exercises were very brief. Addresses were made by Prof. Ira Remsen the acting president and by Dr. Herbert B. Adams. Last evening the class of '90 had a reunion and banquet.

TELEGRAPHIC TRIFLES.

—Governor Burleigh of Maine was yesterday renominated by acclamation at Augusta.

—It is a significant fact that the brewers strenuously oppose the Turner bill which imposes a tax on adulterated beer.

—Four valuable horses were killed by lightning at a funeral in Moberly, Mo., Wednesday. Seventeen others were prostrated.

—St. Louis is alive with the ten thousand delegates of the Christian Endeavor Convention, which met in Exposition Hall yesterday.

—Great damage was done in the suburbs of Cincinnati and adjacent towns by a furious storm which raged for two hours Wednesday.

—During the hail storm in St. Louis Wednesday afternoon hailstones measuring four and a half inches in circumference were picked up.

—In the Missouri State Democratic convention at St. Joseph yesterday Judge Thomas A. Gantt of Henry County, was nominated for Supreme Judge on the seventeenth ballot.

—Collector Phelps, of San Francisco, states that there are now fully 180 Chinese encamped at Nogales waiting for an opportunity to cross the Mexican border into the United States.

—About one hundred members of the Independent New York Schuetzen corps were among the passengers on the steamship Wieland, which sailed from New York for Hamburg yesterday morning.

—Colonel Andrew D. Baird who was nominated by President Harrison last week to be postmaster of Brooklyn has declined the office because the demands of his business will not permit him to undertake its duties.

—A cyclone swept over De Witt County, Ill., yesterday afternoon, doing a vast amount of damage. A school house near Blckbeck was demolished while school was in session. Five children were injured, of whom it is feared two will die.

—Robert J. Wallace yesterday pleaded guilty to the charge of larceny and burglary in the second degree in stealing $50,000 from John H. Wallace, owner of Wallace's Monthly. Ignatz B. Lowitz who was jointly indicted with young Wallace pleaded not guilty.

—The Green Hill Presbyterian Church, which has for a long time maintained the largest Chinese Sunday school in Philadelphia, will give up teaching the Mongolians. The reason for this action is said to be reports of the prevalence of leprosy in the Chinese quarter.

—A Menominee Indian named Wapoose was taken to Milwaukee, Wis., by United States officers from the reservation yesterday morning charged with committing a criminal assault by his own daughter. If found guilty he will be sentenced to death under the Federal laws.

—Rev. Joseph LaGarcie, with half a dozen aliases, a notorious thief and confidence man who has operated through New England and Canada for several years was arrested in Boston Wednesday charged with the theft of $125 worth of jewelry from a Mrs. Zeuss nearly a year ago.

The National Temperance Convention.

NEW YORK, June 13.—The National Temperance Convention was well attended yesterday. The question "Should There be a Political Party Whose Idea is the Prohibition of the Liquor Traffic" led to an animated discussion. The majority of the speakers favored a Prohibition party as the only means of securing the prohibition of the liquor business while the minority thought the temperance cause could be more rapidly advanced by working through the old parties.

The next discussion was on the subject of the relation between temperance reform and improved dwellings.

An appeal for funds for the Nebraska campaign was then made.

In the afternoon session the topic of discussion was "What Caused the Failure of the Prohibition Amendments in the Elections in Massachusetts, Rhode Island and Pennsylvania?"

H. H. Faxon of Massachusetts, General Palmer of Pennsylvania, Rev. Ira L. Cottrell of Rhode Island and others expressed their views on this subject.

The attitude of the labor men toward the liquor traffic was then spoken of by Messrs. Gompers, Wakeman and others.

The Archer Defalcation

BALTIMORE, Md., June 13.—The committee of the Maryland Legislature, appointed to investigate State Treasurer Archer's defalcation yesterday completed its report. It gives the total amount of the defalcation as $132,401.25, the disposition of all of which except $10,000 in bonds has been accounted for. No evidence was received that Mr. Archer had gambled. The committee says the funds were used by him to pay off personal indebtedness incurred by him as far back as the time he represented the Second district in Congress.

The ... Storm

ALBANY, N. Y., June 13.—The worst rain storm of the season in this vicinity set in about three o'clock yesterday afternoon. Cellars in all parts of the city were flooded and the city sewer pipes were burst in many places. The loss is estimated at $100,000. The New Central track is washed out for a distance of one hundred feet two miles west of Auburn. No trains are run and it will be some time before passengers can be transferred. A construction gang are now at work repairing the damage.

The Late Explosion in Havana

HAVANA, June 13.—An official statement regarding the fatal explosion on May 17 shows that of the 36 persons who lost their lives 17 were commercial firemen, 8 municipal firemen, 3 policemen, 7 citizens and one was not identified. The subscriptions for the relief of the afflicted families and for the erection of a mausoleum to the memory of the victims amounts so far to over $100,000.

The Will of Frank J. Bowman

BROOKLYN, June 13.—Surrogate Abbott yesterday admitted to probate the will of Lawyer Frank J. Bowman, of St. Louis who was shot and killed last October by B. M. Chambers. Bowman left three wives two of whom claimed his estate, valued at $500,000. The will admitted to probate gives the property to Estelle Platt Bowman the third wife, daughter of a prominent New York and Brooklyn merchant.

Married

BALTIMORE, Md., June 13.—Miss Rose Blake Keeling, well known in Baltimore society and the only daughter of Rev. Dr. R. Keeling, of Aberdeen, Dak., and Mr. Stilson Hutchins, the well-known journalist of Washington, were married here last night.

Deafness Can't Be Cured

by local applications, as they cannot reach the diseased portion of the ear. There is only one way to cure deafness, and that is by constitutional remedies. Deafness is caused by an inflamed condition of the mucous lining of the Eustachian Tube. When this tube gets inflamed you have a rumbling sound or imperfect hearing, and when it is entirely closed, Deafness is the result, and unless the inflammation can be taken out and this tube restored to its normal condition, hearing will be destroyed forever, nine cases out of ten are caused by Catarrh, which is nothing but an inflamed condition of the mucous surfaces.

We will give One Hundred Dollars for any case of Deafness (caused by catarrh) that we cannot cure by taking Hall's Catarrh Cure. Send for circulars, free.

F. J. CHENEY & CO., Toledo, O.

WE guarantee our Rice Coil Spring Vehicles to be the easiest riding made in the world. If after six weeks trial the Rice Coil Spring is not found to be the easiest riding spring you ever used, we will exchange for any other style.

THE SPENCER & LEHMAN Co.

m28-d&wtf

THE Grand Opera House cigars, made by Keck & Weigand, are the best in town. mar25-dtf

F. L. HAYS & Co.

Sell the best quality French Sateen in Figured Stripes and Ombre Patterns, at 20c.

American Sateens in Newest Colors and Styles, at 10c.

36-inch half wool Henrietta Cloths, fine quality, New Goods and New Colors, at 25c.

27-inch half wool Henrietta Cloth, new colors, at 12½c.

15 Pieces Table Linen at 34c to 67c, worth 45 to 90c.

10 Pieces Turkey Red Table Linen at 25c and 45c, fast colors.

20 doz. Towels at 8 to 20c, worth 10 to 25c.

50 light-weight Jackets reduced to $2 to $5.

We are Positively Closing Out our Stock. All other goods at a Great Sacrifice, many of them at HALF PRICE.

F. L. HAYS & CO.

$1 ✻ ONE DOLLAR. ✻ $1

—JOIN OUR—

WATCH CLUB

And secure a FINE WATCH on Weekly Payments of

ONE DOLLAR.

Ladies as well as Gentlemen can become members.

New Club Ready in a Few Days.

CALL, LEARN PARTICULARS and see the goods.

✻ W. R. ABBOTT & CO. ✻

W. F. BUSHER

Would respectfully say to the Ladies of Decatur and surrounding towns that he has on sale the Largest Assortment of Ladies' and Children's FINE WALKING SHOES shown in Decatur. The line embraces all the Latest Styles and Patterns found in the Eastern market and the PRICES ARE LOWER than any other house in the city.

—A FULL LINE OF LAWN TENNIS SHOES—

And Ladies', Misses' and Children's Moccasins

New Goods, New Patterns, Low Prices---is his Motto.

Give him a call; It will pay you

W. F. BUSHER.

THE + NEW + STORE

(NEXT TO MILLIKIN'S BANK,)

—IS—

The Bargain Store of Decatur.

Braided Jersey Suits, sold elsewhere for $2.50; Our Price, $1.65.

38-inch English Challies, sold elsewhere at 15c; Our Price 9c a yard.

100 Embroidered Swiss Aprons, sold elsewhere at 50c; Our Price, 25c.

40 pieces Scotch Zephyr Ginghams, sold elsewhere at 15c; Our Price, 9c a yard.

25 dozen French Corsets, sold elsewhere at 65c; Our Price, 45c.

Hosiery, Handkerchiefs, Gloves and General Merchandise BELOW ALL COMPETITORS.

S. HUMPHREYS,

Agent for the Celebrated Standard Paper Patterns.

CUT + PRICE + SALE!

—OF THE—

Largest and Best Selected stock of

SATINES

Ever put on sale in this city.

PRICES, 10c, 12½c, 15c, 22c, 25c and 30c.

WORTH A GREAT DEAL MORE

Come and Get Them.

Bargains in a great variety of New and Beautiful Dress Goods

Bargains in Fancy and Plain Fish Net Laces, Vandyke Flouncings and Embroideries.

INSPECTION SOLICTED.

Silk Umbrellas Recovered While You Wait.

Prices guaranteed below Closest Competition.

+S. G. Hatch & Bro.,+

143 EAST MAIN STREET.

THE CLOSING OUT SALE

—AT—

Abel's Carpet House

Will continue daily until every article of CARPETS is sold. Don't be misled. Never mind other quotations; come and get the choice New Styles at prices Lower than ever offered.

ABEL'S CARPET HOUSE.

Chicago Grain Market.

The following were the closing quotations in Chicago at 1 15 p. m. to-day, received by B. Z. Taylor, Secretary Decatur Grain Co.:

WHEAT—July 89⅛, August 89⅜, Sept 89⅝.

CORN—July 34¾, August 35⅜, Sept 35⅞.

OATS—July 27⅞, Aug 26⅛, Sept 25⅞.

PORK—$12 50 June, $12 50 July, $12 45 August.

LARD—$—— June, $5 90 July, $6 00 August.

RIBS—$—— June, $5 02 July, $5 12 August.

Live Stock—Estimated receipts—Hogs 18,000, market higher.

Cattle, 9,000, market steady.

Car Lots—Wheat: Winter, 94, Spring 38, Corn, 671, Oats, 247.

WOOD PUMPS, Chain Pumps, Iron Force Pumps, for sale at Spencer & Lehman's. nov5-d&wtf

FOR RENT, FOR SALE, WANTED, &c.

[Notices in this column, of five lines or less will be inserted one week for 25 cents payable in advance.]

FOR SALE—One house of 3 rooms, pantry, 3 closets, cellar, one house of 5 rooms, 2 closets, pantry, cellar, cheap if sold soon. Inquire at fifth house on west side of North Water St., north of street railway. MRS. MILLER. June 13-d1w*

A GREAT BARGAIN, in a new seven room house, well, &c., with six fine high lots, can be had if taken in next 20 days, at $1600.00. june13-d6 BROWN & HARNSBERGER.

GRAND OPERA HOUSE!

4 NIGHTS and SATURDAY MATINEE,

Commencing

Tuesday Evening, June 17th.

THE

NAIAD QUEEN!

With all its Wealth of New Scenery and Effects. Nearly Ten Thousand Dollars has been Expended in Refitting this Superb Spectacle Since Last Seen in Decatur.

NEW DRILLS,
NEW EFFCTS,
NEW DESIGNS,
NEW COSTUMING.

Unprecedented Low Prices for this Attraction—25, 35 and 50c.

Matinee Saturday at 2 P. M.—15 and 25 Cents.

Sale of Seats opens Saturday morning, June 14th, at Grand Opera House Box Office.

Lower Boxes, $4.00; Upper Boxes, $3.00.

SH ... Sh ... S ... SO ... ta ... T ... OT ... T ... R ... Best ... C ... Hard ... Five W ... Air-T ... So ... Oth ... as goo ... They a ... proven ... LEON ... L ... G ... D ... One ... ing the ... One ... makin ... One ... the thi ... SHEL ... Sen ... 18 ... I

NEWSPAPERARCHIVE®

SHAKSPEARE BRACELETS

Shakspeare Bracelets!
Shakspeare Bracelets!
Shakspeare Bracelets!

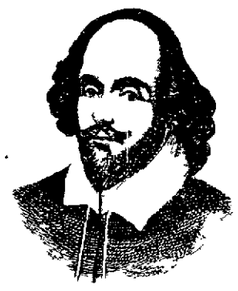

SOLID SILVER and all the quotations. These are the "Latest Things" in Bracelets.

OTTO E. CURTIS & BRO.,

Wholesale and Retail Jewelers, Decatur, Ill.

THE LEONARD

Cleanable, Dry Air

Refrigerator.

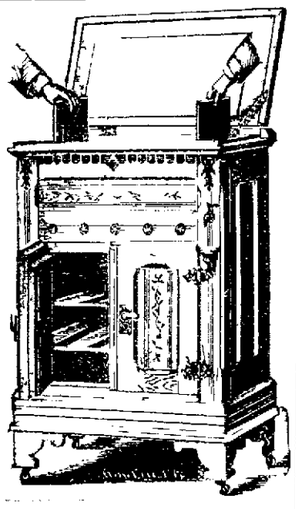

Best in the World.
Charcoal Filled.
Hard Wood Antique Finish
Five Walls to Preserve the Ice.
Air-Tight Lock
Solid Iron Shelves.
Dry Cold Air.

Others may claim to be [illegible] but they are NOT [illegible] all lack the Great Improvement found only in the LEONARD CLEANABLE

SOLD ONLY BY

Lytle & Eckels.

GUESS

AT

Decatur's Population for 1890.

One barrel WHITE LOAF flour to the person making the best guess.

One barrel DAILY BREAD flour to the person taking the second best guess.

One barrel MATCHLESS flour to the person making the third best guess.

The above prizes will be given by the

SHELLABARGER MILL AND ELEVATOR CO.

Send in your name and address with guess, on or before June 15, 1890

1890—1855—35

Smoked Beef Tongues.
Boneless Ham.
DRIED BEEF.
Boneless Breakfast Bacon.
New Sugar Cured Hams.

IMBODEN BROS.

DAILY REPUBLICAN.

JOHN G. CLOYD,

Grocer,

144 EAST MAIN ST.

Stock Complete.
PRICES LOW.

Special attention given to High Grade
TEAS AND COFFEES.

TELEPHONE NO 36

FRIDAY EVE., JUNE 13, 1890

ANNOUNCEMENT

We are authorized to announce C F E W Burnett of Long Creek township as candidate for Sheriff subject to the action of the Republican county convention

LOCAL NEWS.

SEGARS AND CIGARS in sterling silver, new and pretty patterns
E D BARTHOLOMEW & Co

SMOKE the 'Gem'

IT is boss—the Little Corporal cigar

HAMMOCKS $1 at West's Book Store

THE Catholic church is to have a new shingle roof

IT is possible that Argenta will have a weekly newspaper in the near future

THE testimonial praise service to Miss Anna W Berry will occur Sunday night at the Grand opera house

THE Republican primary meetings will be held next Tuesday evening Plan to be present

YOU will find White Loam the flour you want Buy it

THE new St Mary's Hospital will be dedicated in July or early in August It will cost $15,000

TO DAY a marriage license was issued to Ryland B Shaw and Miss Lydia M Jump both of Austin township

ORDER the popular White Loaf flour at any leading grocery store

THE Republican primary meeting in the fifth district will be held at the Stecher grocery store on West Main street, instead of McNabb's shop

DON'T miss seeing the 'Naiad Queen' it is one of the most beautiful entertainments ever given

GEO W EHRHART & Co will receive a carload of watermelons from Georgia next Monday

THE best of fresh country butter and choice berries at Hanks & Patterson's store

THE express car attached to No 5, Wabash, was derailed in the yards this morning and caused a short delay The car was sent on at 1 30 attached to No 9

SMOKE the 'Gem

MEETING for Bible study to night at the First M E Church, commencing at 7 15 o'clock Subject The Rich Man and Lazarus Lesson Luke xvi 19 31 Every body welcome

AN excellent line of desirable groceries, berries vegetables and fresh butter on sale at Lytle & Co's store

THE next meeting of the county L M B A, will be held in Decatur on Tuesday July 8th The members of the organization will arrange for a barbecue jubilee meeting to be held in the fall It is said that the L M B A of four counties will be represented at the barbecue

THE Ursuline Convent commencement exercises were held at Springfield yesterday when Miss Corneau and Miss Sullivan graduated Miss Josephine Laux, of this city recited "The Polish Boy." The State Journal says the recitation was given in excellent style

THE sale of seats for the "Naiad Queen" begins to morrow morning at the Grand Opera House Popular prices See the advertisement in another column

BUFFALO MYER the Streator cyclone with a sprained hand and accompanied by his brother and trainer passed through the city this morning on route for Streator from New Orleans where he met his Waterloo He chatted very pleasantly with his friend, James Glazebrook, during his stop here

R T Ross the Oakland Park grocer has about finished his stylish looking residence of seven rooms on West Macon street, erected at a cost of $1,500 It was built by the contractor, W H Morgan Mr Ross will take possession about August 1

INSIDE prices on Haines Everett and Sterling pianos can be had at C B Prescott's music store See Prescott he will give you a bargain

BIG time at the ball park to-night See the great display of fire works, the bombardment of Fort Sumter and hear the Goodman Band concert Admission 25 cents 10 cents extra to grand stand

LAST night Col Pugh Camp Sons of Veterans had another rousing drill at Guards' Armory in preparation for the contest in Jacksonville this month The activity of the Decatur Camp has come to the notice of the Springfield News which says 'The Decatur Camp Sons of Veterans, are well up in military tactics and are drilling nightly If J L Crane Camp do not look sharp and step quick, the Decatur Camp will have the prizes from Jacksonville'

TAKE the babies to Den Chamberlain's photograph gallery and have their pictures taken

BIG time at the ball park to night See the great display of fire works, the bombardment of Fort Sumter and hear the Goodman Band concert Admission 25 cents 10 cents extra to grand stand

TAKE a good look, with a keen, sharp eye, at our dress goods, silks, fine embroideries, black silk lace flouncings, white dress goods, table linens, hosiery, gloves corsets, underwear and *general* merchandise and you will quickly discern where a certain class of merchants make their money Linn & Scruggs.

SMOKE the Gem'

OSBORNE makes the Little Corporal

JOHN STRAUSBAUGH appeared before Justice Provost yesterday and swore out a warrant for the arrest Mrs William Ernest, charging her with disorderly conduct Mrs Ernest appeared and paid a fine of $3 and costs. She then retaliated and swore out a warrant for Strausbaugh, who also appeared and paid his assessment.

On the Track.

Geo. W. Brown, of Vandalia, who is asking the Republicans of the state to make him their nominee for state treasurer, is in the city to-day forming an acquaintance with our Republicans and stating his case to them. Mr. Brown is of the opinion that the party is in good shape throughout the state to enter a campaign Speaking of his own chances he says that he has visited about one half of the counties in the state and has considerable encouragement, that he is only submitting his claims to the Republicans of the state and will abide their decision at the convention. Mr Brown was born in Fayette county, is a sound, enthusiastic Republican is cashier of the bank of Vandalia and runs a farm He has held several offices of trust, in his county, including the mayoralty of Vandalia, and is undoubtedly well equipped to fill the office of state treasurer

THIS morning a letter came from St Louis, stating that the Wabash will run a special train of ten coaches from St Louis to Decatur next Sunday The indications are that there will be 600 to 1000 visitors in the city on Sunday, to witness the St Louis Chicago ball game at the ball park

Committee Meeting

The Republican congressional committee meeting for the 14th district was held to day at the office of the Chairman I R Mills The members are I R Mills, Macon county J S Neville, McLean county, A B Linder, Piatt county, A D Cadwallader, Logan county, and R A Lemon, DeWitt county All were present except Cadwallader and Lemon who accounted for their unavoidable absence in letters to the chairman It was decided to hold the congressional nominating convention in Decatur at 1 o clock p m Wednesday, June 25th the day after the state convention The official call appears in another column McLean county will have 19 delegates Macon 10, Piatt 5 DeWitt 5 Logan 7 making a total of 46

GONE HOME

Close of the June Meeting of the County Board

The members of the board of supervisors, who began their June session on on Tuesday, finished their business this forenoon and adjourned until the second Monday in July, when the board will meet again to equalize the assessment of taxes in the county

On recommendation of the committee A Barber is allowed $80 per year as county farm superintendent

The committee on fees and salaries state that they find the report of E McClellan in good form and correct, and that there is now in his hands $431 45 belonging to the county, this amount being in excess of personal salary and expenditures of office

The same committee found the report of the sheriff correct

The same committee, to whom was referred the claim of Sheriff Manzy for $561 57 for conveying prisoners and paupers to the various institutions, reported that they find that there is due the sheriff on the claim $111 03 and recommended payment The report was adopted

County Treasurer Steele reported a balance of $6 877 37 in the treasury to June 1, 1890 This does not include the taxes paid in this year

It was voted that necessary repairs be made at the county poor farm building A Barber was re elected superintendent of the county farm

THE order of Judge Vail for the circuit court is that all jurors that were drawn for the third and fourth weeks of the term need not report for duty

THE colored Baptist camp meeting began at Oakland Park last night and for a while the only auditor was a REPUBLICAN reporter Aleck Isabel and Rev Manuel of Paris, and five colored ladies were on the stage singing camp meeting hymns vigorously the same as if the seats beneath the tent were crowded Later the audience increased in size Services to night, Saturday and Sunday Go out in the cars this evening

Bad For Bucket Shops

The supreme court yesterday rendered a decision in the bucket shop case of Wm Sobey, of Jacksonville Sobey was indicted and convicted under the special bucket shop act The specific case against him was that of Charles James, who bought 5,000 bushels of wheat on a two cent margin, closing out the deal in a few days and neither receiving nor delivering any grain The court finds that he did not buy or sell grain for actual use, but simply for speculation, and the decision of the lower court imposing a fine on Sobey is affirmed

GOING home this forenoon in a buggy, Mrs A S Robinson daughter of J R Mosser, lost control of the horse, and he ran away Fortunately Mrs Robinson escaped without serious injury

Will Come to Decatur

J. F Muleady and Will S Conant, representing the Idle Hour Company of Springfield were in Decatur this week to engage Oakland Park to be used as a picnic ground for the employes of the Idle company There are 85 men employed in the shops, and they will probably come to Decatur next week with their families on a special train to enjoy the trip and picnic at the park Come on We will try to make your visit one of delight

DURING the recent storm Thomas Thomas, of the Short Line, was knocked down by an electric shock, while making an adjustment. He was on a car when one of his ears came in contact with the conducting wire and he fell The same day he was in a car when he felt that the conducting wire had been struck by lightning at some point on the line He quickly shut off the current in the car and the bolt had fun with the car apparatus for a minute as it tore about to reach the ground The car was shocked but there was no danger whatever as the bolt went to the ground through the car

BIG time at the ball park to night See the great display of fire-works and the bombardment of Fort Sumter and hear the Goodman Band concert Admission 25 cents, 10 cents extra to grand stand

J W THORNHILL will have a "Brilliant, Jr" colt show at his place north of Harristown one mile on September, 10th, when he will have $10 and $5 gold prizes awarded to the owners of the first and second best colts, the get of his stallion There are 37 black colts out of 42 in the vicinity of Harristown to be exhibited in the competition ring.

REFUGE FOR THE SICK.

$15,000 Spent in the Erection of St. Mary's Hospital

A REPUBLICAN reporter yesterday visited the imposing new structure now in course of erection at the corner of East Wood and Webster streets—St. Mary's Hospital, to be finished and ready for use in the month of July. The building is of brick and stone, three stories high, besides a basement, mansard roof of tin, and is 40 feet wide and 80 feet long When finished it will have cost $15,000 and will be used in connection with the old frame hospital at the rear

The basement will be used by the Sisters as kitchen, laundry, refectory, cellar and for the steam heating apparatus The first floor will include the reception room or office, the drug room, the surgical and chemical rooms and two parlors The second floor will have 12 ward rooms for patients, and the third floor has 9 ward rooms, a chapel and a priest's room

C C Harpstrite is the superintendent in charge of construction, and Elsholf & Miller, of Springfield, are the contractors. D C Moffit & Son have finished the brick work, S. F Perry will do the plastering and Meyer & Son the painting

The building when finished will accommodate 50 patients and 10 to 20 sisters will have charge

There are now 21 patients in the old building, three of whom have been charges for 11 years and have never paid a cent for their care and attention, for the reason that they have no means One man too old to work, is a charge He owns a house for which he receives $7 a month rental He gives this to the Sisters

Will Cost $5,000

This morning the Citizens' company began plowing for the immediate extension of their electric street railway to the gate of the Decatur Trotting Park, north of the city The route is from Water street, east on Division street to Broadway, thence north to the Park, a distance of 3,105 feet, over a half mile, and the cost to the company will be $5,000

A "Chestnut' Robbery

Purposely or otherwise the *Herald Dispatch* of this morning prints a moss covered item in sensational style about the loss of a gold watch sustained by Mrs L R Montgomery As the statement is put the reader is imposed upon It is stated in the *H D* that the robbery was perpetrated *yesterday afternoon*, whereas the deed was committed *three months ago* Mrs Montgomery did have her watch stolen by a sneak thief three months ago, but has lost none since But it is nothing new for the *H D* to print ancient history

S S Convention

The Decatur township Sunday school convention will be held in the Christian church on Thursday, June 19th An excellent program has been prepared J E Patterson will conduct the singing and the Juvenile orchestra will render some music On Sunday morning some of our city pastors will deliver sermons bearing on Sunday school work

PERSONAL MENTION

John W Armstrong is in Kingston, O

H A Wallace is in St Louis on business

Constable Sam Wetzel was at Boody to-day

Willis Pope and S R Hammer have returned to Lincoln, Kansas

Mrs S J Bumstead has returned from Wooster, Ohio

Mrs W E Collins departed this noon for Lincoln, Nebraska

Frank and Walter Collins are visiting relatives in Farmer City

Miss Kate Logan is a student at the Decatur Business College

Mr and Mrs William Durning departed last evening for Humboldt, Kan

Dr George Ringland, of Kansas, Ill, is the guest of his son Rae Ringland

M P Murphey, who has had another severe spell of sickness, is convalescent

Mrs Charles McCune and Miss Carrie Stabler returned last night from St Louis

Judge C N Iwadell of Sullivan, was in the city last night, a guest at the St Nicholas

Mrs A J Hurlbut and son Bertie of Marseilles, are visiting relatives in the city

Arthur Dumont departed this morning for Custer Park, on a fishing and outing expedition

Mrs Hattie Sheperd, of Paris, who has been visiting her sister, Mrs Walter Holladay, returned home yesterday

Misses Alice Bering and Sallie Scrugge arrived home this morning from Richmond, Virginia, where they have been attending school

Jesse Wiswell, a student at Ann Arbor, Michigan, returned home this morning The other Decatur boys at school at Ann Arbor will be home within a week

Dr J R Mayhew, late of Nokomis, Ill, has located in Decatur for the practice of his profession He has opened an office over Pratt & Co's grain office

Mrs J D Boyer and Mrs Josiah Espy were the delegates from Stapp's Chapel to the Semi Annual meeting of the W F M S, held at Maroa on Wednesday last

Harry Bumstead, who has just completed his second year at the Johns Hopkins University at Boston, arrived home last evening to spend the summer vacation

Miss Frances Ehrman, who is vocal teacher in a musical college at Fayette, Mo, arrived in the city this morning to visit with her parents, Mr and Mrs I W Ehrman

Miss Bessie Pegram arrived in the city this morning from Lincoln, accompanied by her little niece Helen Summers, who has been visiting her grandparents, Mr and Mrs N E Pegram for a week past

Mr and Mrs G C Kinsman depart tomorrow for a trip east While absent they will visit points along the St. Lawrence river and Mr Kinsman will attend the convention of railway officials, returning home about July 1

Mrs J A Dawson proved to be the champion fisher of the Mackinaw party last Tuesday She was successful in landing a black bass that weighed less than six pounds, and when cooked was served to eleven persons

WE have in transit 140 "Peddler" Smyrna Rugs, same as advertised and sold at 25 cents. Our price will be 15 cents Also 100 ditto, 18x36, same as advertised and sold at 88 cents. Our price will be 65 cents. Also 100 ditto, 22x50, same as advertised and sold at $1 25. Our price will be 98 cents Also 100 ditto, 30x60, same as advertised and sold at $2.12. Our price will be $1 70. Also 100 ditto, 30x72, same as advertised and sold at $3.15 Our price will be $2.68. LINN & SCRUGGS.
d&w

A SWEEPING SALE

OF

UNPRECEDENTED BARGAINS!

In view of the changes following the incorporation of the firm of

LINN & SCRUGGS,

Prices will be Greatly Reduced on Dry Goods, Carpets, Curtains, Wall Paper, Matting, Rugs and Remnants.

Persons wishing to Save Money will find it Greatly to their advantage to examine their Immense Stock of

Dress Goods, Parasols, Underwear, Hosiery, Gloves, Corsets, Black Silk Lace Flouncings and Lace Nets.

Let it be borne in mind that we buy of Manufacturers and Importers and not of Retailers, and are therefore prepared to offer goods at the following prices:

HARTFORD BEST INGRAIN, Latest Patterns, 51c.
LOWELL BEST INGRAIN, Latest Patterns, 55c.
"ROXBURY" TAPESTRY, Latest Patterns, 70c.
BROMLEY'S BODY BRUSSELS, New Patterns, 90c.
LOWELL BODY BRUSSELS, New Patterns, $1.05.

Silk Drapery Nets at 99c, $1,25 and $1 75.

Black Surah Silks at 44c and 63c.

200 doz Colored Lisle Thread Hose at 25c, 35c and 40c, worth 75c

2,000 yds Plain and Fancy India Linen, at 9c, Price has been 20c

100 pieces Striped India Pongees, at 9c, worth 15c

1,000 yds. 36-inch wide Manchester Challies, New Patterns, at 9c

500 Ladies' Gloria Silk Umbrellas at the Special Price Of 98c, worth $1 50

2 cases Gents' Gauze Shirts, elegant quality, at 35c, or 3 for $1 00.

LADIES' Braided Jersey Suits,
Same Style as are advertised and sold in Decatur at **$2.50,**
OUR PRICE FOR SAME,
$1.65.

—WE ARE SOLE AGENTS FOR—

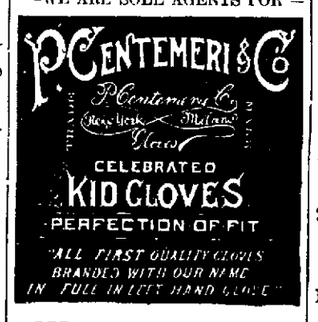

BEWARE OF IMITATIONS.

All Gloves purchased of us Repaired in an *artistic manner* Free of Charge

200 doz. Ladies' Pure Silk Jersey Mitts at 25c and 40c.

5,000 yds. Fine Quality Cocheco Sateens, at 8c per yard

75 doz Brilliant Corsets, at the low price of 48c, worth 75c

300 Atlas Crochet Bed Quilts, sold regularly for $1.25, at 94c

370 Extra size Marseilles Quilts, at $1 25, worch $2.

2,000 pieces Mosquito Nettings, in White, Blue, Green, Pink and Black, at 38c.

150 Pairs Brussels Net Curtains, 3½ yards long and 60 inches wide, at $3.00. This is a Special Bargain, worth $5 00.

SPECIAL GRAND REDUCTION SALE

OF

French Pattern Dresses, Novelty Dress Goods, French Henriettas, Mohairs, Brilliantines and French Challies.

LINN & SCRUGGS,

Agents Butterick's Patterns and Hercules White Shirts.

Price of "DELINEATOR" at our counter, 10c; by Mail, 13c.
ORDERS From a DISTANCE Receive PROMPT AND CAREFUL ATTENTION

THE FAIRY OPERA

Beauties of the 'Naiad Queen' to be Seen at the Grand

Over 200 Decatur young people will take part in the grand production of the marvelous spectacular opera, "The Naiad Queen, which will be inaugurated at the Grand next Tuesday evening, June 17th, It will be an exhibition of bewildering wonders, with special costumes and scenery. Said the Crawfordsville *News*

The Naiad Queen has captivated our people For two nights the music hall has been crowded with a delighted audience and again there has been a large number of reserved for this evening's repetition of the beautiful allegorical play which will be repeated for the last time on Friday evening It would be impossible to pay worthy tribute to the many excellent performers It is enough to say that from the least to the oldest all show the impress of Prof Clarke's talent in teaching There is no delay in any part of the four acts no mistake but on the contrary bright acting, pretty music and the most impressive illuminating tableaux ever seen in the city The final tableaux, Liberty and Faith Triumphant is almost seraphic

LAST night Miss Mollie Barnes gave a delightful six hand euchre party at her home on North Main street, in honor of Mrs. K H. Wade and daughter, Mrs S B Knight, of St Louis, and Mrs Earl, of California Miss Judson won the prize Delicious refreshments were served The visiting guests were Miss Kate Hawkins, of Minneapolis, Mrs. Louise Ackerson, of California, Miss Gillette, of Elkhart, Miss Hereford, of Boston, Miss Wheeler, of Peoria, and Mrs Williams, of Chicago

MARRIED.

By Justice P B Provost, at 214 East Eldorado street on Thursday evening June 12th, Miss Lenora J. Dodson and John White, both of Decatur

IN the United States there are 1398 newspapers, with a circulation of five millions The circulation of the blood is regulated by Bludbilder, healthy digestion promoted and the exhausted system invigorated.

SMOKE the old reliable K. & W. cigars. mar25-dtf

TEN NEW STYLES

OF

Men's Finest Hand-Sewed Shoes, Just Received at Powers' Shoe Store.

Remember, we are going to offer the Celebrated Foot Form Shoes in strictly Hand-Sewed, (not hand welt, Goodyear welt or any other imitation), but Genuine Hand-Sewed French Calf, at the Very Low Price of

$5.00 Per Pair.

POWERS' SHOE STORE,

240 North Park Street

The 18th Series

IS NOW BEING ISSUED BY

THE SAVINGS FUND BUILDING ASSOCIATION

At the Office of Warren & Durfee,
124 NORTH WATER STREET.

B. K. DURFEE Secretary and Treasurer

After June 1, we close our store at 6 P. M., Except Saturday Nights.

MEN'S SUITS.

Tailor Made, Perfect Fitting, in Cassimeres, Worsteds, Cheviots and Serges, at $8, $10, $12, $15 and $16.50. Hundreds to select from.

OUR BOYS' CLOTHING DEPARTM'T.

The variety we show are all New, Nobby, Stylish suits, Plaited and Plain make, at $2.50, $3, $3.50, $4, $5 and up to $12. Large Assortment to select from.

Base Ball and Bat Given with Each Suit.

BOYS' BLOUSE WAISTS.

Boys' separate Knee Pants, Flannel Shirts, Silk Shirts, Madras Cloth Shirts, Underwear, Night Robes, Fancy and White Vests.

OTTENHEIMER & CO.,

Decatur's Leading One Price Clothiers, Hatters and Furnishers,
135 EAST MAIN ST.

CASTORIA

for Infants and Children.

"Castoria is so well adapted to children that I recommend it as superior to any prescription known to me." H. A. Archer, M. D., 111 So. Oxford St., Brooklyn, N. Y.

Castoria cures Colic, Constipation, Sour Stomach, Diarrhœa, Eructation, kills Worms, gives sleep, and promotes digestion Without injurious medication.

The Centaur Company, Murray Street, N. Y.

H. MUELLER & SONS.

Plumbers, Steam & Gas Fitters.

ARE HEADQUARTERS FOR THE BEST OF GOODS and the Best of Work done for the Least Money

PLUMBING. SEWERAGE. STEAM. HOT WATER. — Careful and Successful Study of the Best Principles and Latest Scientific Improvements, and the Best of Work done by the Best of Workmen, at Reasonable Figures, have Established OUR REPUTATION.

ESTIMATES AND SPECIFICATIONS Furnished Promptly, FREE OF CHARGE

GAS FIXTURES. No need to go away from home to buy your Fixtures and Globes. Our Stock is worthy of A CITY LIKE OURS. To see the Goods would be to Appreciate them

Services a Specialty.

Water run into lots and houses Quick, Cheap, and Guaranteed, and this is what you want.

GARDEN HOSE.

From 5 CENTS a foot up to 22 CENTS, at your own Prices. Now is the time to buy. Our Stock is the Largest in CENTRAL ILLINOIS.

ELEPHONE 66.

P. PERL,
EMBALMER
—AND—
Funeral Director
TABERNACLE, Corner Broadway and MERIDIAN STREETS.
TELEPHONE NO. 6.

LIFE IN FAR AWAY TIBET.

Things to That Strange Land as Represented by the Latest Explorer.

"The people of Tibet have the funniest way of making tea you ever heard of," said Lieut Rockhill, that far away country's most recent explorer. "To begin with, the tea they use comes from western China in the shape of bricks, which are pressed into such convenient shape for carrying overland. All sorts of teas are made into bricks for purposes of transportation across Asia, it being very well understood by connoisseurs in the herb that a sea trip spoils it. But the tea imported into Tibet is of very poor quality as a rule. There is in it as much weight of twigs as of leaves.

"Having pounded a portion of the brick fine in some sort of mortar, the Tibetan housewife puts it in a large copper vessel and there permits it to boil over a fire made from dry manure. The resulting solution she pours into a queer looking wooden churn through a coarse willow basket that serves as a strainer. To the liquid in the churn, before proceeding further, she adds a portion of butter and some salt. The mixture is then churned up in ordinary fashion and when it is thoroughly mixed, is poured into a teapot of bronze. From the teapot it is dispensed into the little cup shaped vessels which each Tibetan carries with him or her.

"The cup shaped vessel I refer to is usually of wood, sometimes lined with silver. Tibetans employ it not only as their sole drinking utensil but also as a dish for solid food. What they consume mainly as a substantial diet is parched barley. When a gentleman of Tibet feels hungry he sits down and, taking from a leather pouch a portion of barley, he moistens it a little water with it, and stirring it up into a dough eats it in that shape. This hunger is satisfied, and he goes on his way rejoicing. In what we call the pleasures of the table the Tibetan takes no stock whatever. There never was a typical Asiatic yet who cared anything about amusement in the ordinary sense of the word. He doesn't go to the theatre. There is no such institution in the land of the lamas. Nor does he indulge in any other rational enjoyment of civilization, though he does not scorn what might be called the primary vices.

"Tibet is a very cold country, but its inhabitants do not warm themselves by the consumption of fuel. When the weather is chilly they simply put on more clothes in proportion as the mercury might fall, if there was a thermometer to register the temperature by. Their garments consist mainly for each individual of a voluminous cloak, with sleeves and a high collar, under which a shirt is sometimes worn. Boots with soles of raw hide and uppers of cloth and cotton, are made for them in China. For rainy days a circular cape of felt is provided.

"The gun used by a Tibetan has a long fork attached to it, which is stuck in the ground for use as a rest for the weapon. Naturally the deadly instrument is of primitive pattern intended to be set off with a priming, and the native wears attached to his belt a number of little brass ones, each of them containing an exact load of gunpowder. Those people of the country who live on the great elevated plains or steppes dwell in black tents, but the villagers reside usually in two story stone houses, the lower story being given up to a stable for the cattle. Not all of Tibet as is popularly supposed, is actually subject to China. The country is divided up politically speaking into many tribes and not a few of these tribes are governed by chiefs who owe no allegiance to anybody—not even to the Chinese emperor."—Washington Star.

Church Singers' Salaries.

A woman with a good contralto voice will begin at an annual salary of $200 which if she is successful may rise to an average of $400. There are two churches in Philadelphia I believe which pay their contralto $400, but this is outside of Boston which average about $300 higher is unusual. And even a prima donna of that sort of thing, in these days will command but from $300 to $400 per annum. In Philadelphia one does better than this by allowing $200. But even with this addition some of these salaries appear grossly extravagant, entirely out of much luxury in living, and salaries are rarely increased. Should a rival church make an offer for a voice, if the first church is desirous of retaining it the rivals price is invariably the one retained. But this is the only occasion on which I have any knowledge for increasing salaries.—Ladies Home Journal.

The Formation of the Ear.

The ear is worth studying from an anatomical point of view. Beginning with the outer fold or ridge called the helix, which forms the pinna, the cartilage composed of thin cartilage and integument. The next prominent ridge is the anti helix, which in some people have very largely developed but in a well formed ear projects very little beyond the helix. The little knob that projects from the foot of the antihelix is called the antitragus, and the corresponding knob on the other side the tragus. The deep well in the center of the ear, the concha so termed from its shell like form plays the most important part in reflecting the vibrations into the inner ear, in fact, all these projections and depressions are of important use to our hearing, and play their own parts in conveying the undulations of sound to the drum of the ear.—Pall Mall Gazette.

An Automatic Chess Board.

Some of the monasteries of Italy and France sent curious inventions to the Paris exposition. A certain monastery in Brittany, France, contributed a plain looking mahogany table, with an inlaid chessboard on its surface. The inventor, or any one who desires sets the places for a game and sits alone on one side of the board. He plays cautiously, and the opposite pieces move automatically, and quite frequently come out the victor, no one knows how scientifically the player plays. There is no mechanism apparent beneath the table top which seems to be a solid mahogany board.—Philadelphia Review.

Electric Bitters.

This remedy is becoming so well known and so popular as to need no special mention. All who have used Electric Bitters sing the same song of praise.—A purer medicine does not exist and it is guaranteed to do all that is claimed. Electric Bitters will cure all diseases of the Liver and Kidneys, will remove impure blood.—Will drive Malaria from the system and prevent as well as cure all Malaria fevers.—For cure of Headache, Consumption and Indigestion try Electric Bitters.—Entire satisfaction guaranteed, or money refunded.—Price 50 cts. and $1 00 per bottle at King & Wood's Drug Store.

Excursions.

For the occasion of Barnum & Bailey's circus the I. C. R. R. will sell excursion tickets on June 21st, Decatur to Bloomington and return, at $1 75 for the round trip, good to return up to June 23d.

For the annual State Turnfest at Peru, Ill., June 14th to 17th, the I. C. R. R. will sell excursion tickets on June 13th to 15th, Decatur to LaSalle, at one fare for the round trip, good to return up to June 18th. C. O. JUDSON, Ticket Agent.
June10

THE CLERGY, the Medical Faculty and the People all endorse Burdock Blood Bitters as the best system renovating, blood purifying tonic in the world. Send for testimonials.

...AINS in Chenille and Lace ... & Scruggs'. d&w

Death in a Bath Tank.

A friend of mine, who occupied an important consular post at Singapore, had a very narrow escape from death like this. He had a Malay house steward who alone had access to his bedroom. This man was apparently most devoted to him, but the wife of one of the under servants having complained that the steward had offered her an affront, the consul had severely reprimanded him and forbidden him to speak to the woman again on pain of dismissal. The next morning my friend, who was an exceedingly early riser, left his couch at the first rays of dawn and went as usual to the marble tank in the recess from his bedroom, where he always began his toilet with a shower bath. He was on the point of stepping into the tank, when his attention was attracted by something glittering in the half darkness.

He stepped back and drew aside the lattice admitting the full light of morning. There in the marble basin, where in another moment he would have placed his bare foot, lay coiled up an echys with head erect preparing to spring. He summoned the steward, but he was nowhere to be found and he was never heard of again. The other servants killed the snake which had undoubtedly been placed there by the steward from a motive of revenge.—E. L. Wakeman in Pittsburg Dispatch.

Saved by His Beauty.

It is rarely, indeed, that a man's life is preserved by his beauty, for it is a quality more likely to lose than to save, but it was the case with Lord Ponsonby. He told me the anecdote himself as far as the risk of life which he ran, but he left others to inform me of the cause of his rescue. He was not 20 when he passed through Paris in 1791. War had not been declared, but there was a strong feeling against England. At that time the lamps were hung across the streets—hence the cry, "A la lanterne!" When any unhappy victim was taken the process of hanging him was a very simple one. Lord Ponsonby, walking in the Rue St Honore, was so unfortunate as to fall in with the mob, who seized him with the cry, "Voila un agent de Pitt et un sacre Anglais! a la lanterne!" (Here's too fine a boy to be hanged.) The lamp was taken down, the cords placed round his neck and he was actually hanging in the air when the women, who played such a prominent part throughout the revolution, rushed forward and cut the cords. "C'est un trop joli garcon pour etre pendu!" was the cry. He fell on the pavement and was immediately carried off by his protectors and carefully tended.—Blackwood's.

Bucklen's Arnica Salve.

THE BEST SALVE in the world for cuts, bruises, sores, ulcers, salt rheum, fever sores, tetter, chapped hands, chilblains, corns, and all skin eruptions, and positively cures piles, or no pay required. It is guaranteed to give perfect satisfaction or your money refunded. Price, 25 cents per box. For sale by King & Wood, Druggists. ...

NEW DEAL.

—The Frisco Line,—

IN CONNECTION with SANTA FE ROUTE have established a new fast line of THROUGH PULLMAN PALACE DRAWING ROOM SLEEPERS between St Louis and California, Without Change. This is positively the only line running through cars between St Louis and the Pacific Coast without change.

Many hours in time saved by traveling via the popular FRISCO LINE and SANTA FE ROUTE to all points in Kansas, Colorado, Utah, New and old Mexico, Arizona, California and Far West.

☞ The Frisco Line is the only route from St Louis which has sleeping car reservations and can sell tickets to all points on A. T. & S. F. R. R. and its connections.

☞ Through tickets and sleeping berths on sale at the Union Depot and 101 North Broadway, St Louis.

Ask your ticket agent to route your home to sell you tickets via St Louis and the Frisco Line.

For further information ask your ticket agent or apply in person or by letter to JO. TOWER, General Agent, Frisco Line, No 97 North Water Street, Peoria, Ill. d&w1y

When Baby was sick, we gave her Castoria.
When she was a Child, she cried for Castoria.
When she became Miss, she clung to Castoria.
When she had Children, she gave them Castoria.

Now Repair Shop

At Bicycle Headquarters, Nos 110 and 114 William street, after Monday, June 9 all comers can be accommodated with all kinds of first class repair work, viz: Bicycles, machinery of any kind, tools of all kinds, models patterns, etc, made to order by first class workmen. jun5 d6

E. W. POTTER, the postmaster at Elm Creek, Neb, says he he has personal knowledge of several cases of rheumatism in that vicinity, that have been permanently cured by Chamberlain's Pain Palm, after other remedies were used without benefit. He has sold it at his drug store there for five years, and says he never knew it to fail, that "any customer who once uses Chamberlain's Pain Balm will have nothing else instead." For sale by John A. Swearingen, druggist.

JOHN YOUNG, at the REPUBLICAN office, is the Decatur agent for the Remington Standard Typewriter, the most perfect machine made, the favorite with all expert operators who desire quick work and perfect alignment. d1w

Children Cry for Pitcher's Castoria.

S. B. Durfey, mate of steamer Arizona, had his foot badly jammed. Thomas' Eclectric Oil cured it. Nothing equal to it for a quick pain reliever.

COME and see our Buggies, Surreys, Phaetons, Spring Wagons and Road Carts—the best made and cheapest in town. THE SPENCER AND LEHMAN CO., Nov 5-dawtf. South Main and Woodsts.

LINN & SCRUGGS are Sole Agents for the celebrated "Centemeri" Kid Gloves. See advertisement. d&w

Children Cry for Pitcher's Castoria.

Excursions.

On April 22, May 20 Sept 5 and 23 and Oct 14 the Wabash Railway Company will sell special home seekers' excursion tickets to points in Alabama, Arkansas, Colorado, Dakota, Idaho, Indian Territory, Kansas, Louisiana, Minnesota, Mississippi, Southwest Missouri, Montana, Nebraska, New Mexico, Tennessee, Texas, Utah, Wyoming, Georgia, Florida and Kentucky, at the low rate of one fare for the round trip. Tickets will be limited to thirty days from date of sale. Stop over will be granted. Solid trains consisting of elegant free reclining chair cars and Pullman Palace sleepers from Decatur to the Missouri. For rates and particulars call on or address F. W. Greene, passenger and ticket agent Wabash depot, Decatur, Ill. a2tf

St. Louis Races.

To those desiring to attend the races at St. Louis, Mo. to be held June 7 to 20 the Wabash will sell tickets at one and one third fare for the round trip. Tickets will be on sale June 7th, 10th, 12th, 14th and 19th, good returning, June 21st, 1890. ma28dtd

THE 9th Annual Convention of the Young People's Societies of Christian Endeavor at St. Louis June 12th to 15th. The Illinois Central Railroad Company on this occasion will sell excursion tickets on June 11th to 14th from Decatur to St. Louis at one fare for the round trip, good to return until June 17th. C. O. JUDSON, ticket agent. may26 d1d

THOSE wishing information concerning the annual convention of the Society of Christian Endeavor to be held at St. Louis in the Exposition building on June 12 and 13, can obtain such by calling at the Wabash office in the depot and learn rates, hotel accommodations, etc.

TO THOSE desiring to attend the Turnfest at Quincy, Ill., June 14-16, the Wabash will sell tickets to Quincy and return at one fare for the round trip, good returning June ... ma29-1d

Ayer's Hair Vigor

Is the ideal Hair dressing. It restores the color to gray hair, promotes a fresh and vigorous growth, prevents the formation of dandruff, makes the hair soft and silken, and imparts a delicate but lasting perfume.

"Several months ago my hair commenced falling out, and in a few weeks my head was almost bald. I tried many remedies but they did no good. I finally bought a bottle of Ayer's Hair Vigor, and after using only a part of the contents my head was covered with a heavy growth of hair. I recommend your preparation as the best in the world."—J. Mundy, Sharon Grove, Ky.

"I have used Ayer's Hair Vigor for a number of years, and it has always given me satisfaction. It is an excellent dressing, prevents the hair from coming gray, promotes its vigorous growth, and keeps the scalp white and clean."—Mrs. V. Jackson, Salem, Mass.

"I have used Ayer's Hair Vigor for promoting the growth of the hair, and think it unequaled. For restoring the hair to its original color and for addressing it it is most delightful."—Mrs. Geo. LeFever, Lake Linden, Mich.

Ayer's Hair Vigor is a most excellent preparation for the hair. I speak of it from my own experience. It keeps the growth of new hair and makes it glossy and soft. The Vigor is also a complete cure for dandruff."—J. W. Bowen, Editor Enquirer, Mt. Vernon, Ohio.

"I have used Ayer's Hair Vigor for the past two years, and found it all it is represented to be. It restores the natural color to gray hair, uses the hair to grow freely, and keeps it soft and pliant."—Mrs. M. V. Day, Cohoes, N. Y.

"My father, at about the age of fifty, lost all the hair from the top of his head. After one month's trial of Ayer's Hair Vigor the hair began coming, and in three months he had a fine growth of hair of the natural color."—P. J. Cullen, Saratoga Springs, N. Y.

Ayer's Hair Vigor,

PREPARED BY
Dr. J. C. Ayer & Co., Lowell, Mass.
Sold by Druggists and Perfumers.

TONIC-ALTERATIVE
Bludbilder
AND
BLOOD RENEWER.

The new vegetable remedy for the cure of Dyspepsia, Indigestion, Sick and Nervous Headache, Female Weakness, Rheumatism, Catarrh, Dropsy, Scrofula, Pimples and Face Eruptions and Blood, Liver and Kidney diseases. It purifies the blood and through it acts upon all organs and tissues of the body, and strengthens and rebuilds up the system which it eradicates disease. It is the most economical blood purifier and pleasant to take. Price $1. Six bottles $5. J. W. Cole & Co., Blackfoot, Wis. Sold by Druggists and Dealers in Medicine.

EVERY TWO AND A HALF MINUTES.

The blood makes a circuit of the body every 2½ minutes, delivering nutrition and taking back waste matter to be filtered out by the liver and kidneys and to pass through the bowels and the animal secretion. Any stoppage of circulation of this purest stream produces various forms of disease such as Dyspepsia, Biliousness, Constipation, Heart Disease, Debility, and Bad Blood with its multitude of evils, blotches, pimples, sores, eruptions, abscesses and the like. When such circumstances exist, health promptly returns if Burdock Blood Bitters, which unlocks the secretions, purifies, invigorates and restores health through the proper channels. But for such diseases as Rheumatism, Dyspepsia, Liver Troubles and Bowels, B. B. B. comes as all unpaid and the blood from a foul channel pumps to the worst south Louisiana.

TIME TABLE

TRAINS CARRYING PASSENGERS LEAVE

Is the best, most popular and only line running Solid Vestibule Trains from

DECATUR

To St. Louis, Chicago, Toledo, Detroit, Fort Wayne, New York, Buffalo, Boston and Niagara Falls.

Only line running Solid Trains from

Decatur to Kansas City

☞ The Shortest, Quickest and Best Line is over the Wabash, via

St. Louis or Hannibal, to

Kansas City, Omaha, Denver, Portland, Oregon, Los Angeles, San Francisco and all points on the Pacific Coast.

From Lower California to Washington and Puget Sound Points.

FREE Reclining CHAIR CARS
ON ALL TRAINS

RATES AS LOW AS VIA ANY OTHER LINE.

Information in regard to routes, rates, time of trains, connections, etc., will be cheerfully and promptly furnished on application personally or by letter to

CHAS. M. BAYNE, Gen'l Manager.
F. CHANDLER, G. P. A.
C. S. CRANE, Ass't G. P. A., St Louis, Mo.
F. W. GREENE,
Pass. and Ticket Agent, Wabash Ticket Office, DECATUR, ILLINOIS.

WABASH ROUTE.

— In effect February 9th, 1890. —

(Sleepers from denotes time of arrival, to denotes time of departure.)

FROM ST LOUIS		TO ST LOUIS	
No 10 Pass	9 00 p m	No 9 Pass	6 30 a m
No 4 Pass	11 00 a m	No 3 Pass	3 15 a m
No 44 Pass	11 30 a m	No 43 Pass	4 45 a m
No 42 Pass	10 17 p m	No 47 Pass	2 50 p m
No 2 Pass	11 55 p m	No 5 Pass	3 00 p m
No 70 Freight	5 50 p m	No 71 Freight	5 10 a m

FROM QUINCY AND KANSAS CITY		TO QUINCY AND KANSAS CITY	
No 42 Pass	10 10 p m	No 43 Pass	4 30 a m
No 44 Pass	10 50 a m	No 45 Pass	3 10 p m
No 6 Pass	1 15 a m	No 1 Pass	9 57 p m
No 48 Acc	7 00 p m	No 47 Acc	6 45 a m
No 70, Freight	10 45 a m	No 71, Freight	12 40 p m

FROM TOLEDO & DETROIT		TO TOLEDO & DETROIT	
No 43 Pass	3 20 a m	No 46 Pass	6 25 a m
No 45 Pass	2 40 p m	No 44 Pass	11 15 a m
No 41 Pass	3 00 p m	No 42 Pass	10 25 p m
No 47 Pass		No 48 Pass	
from Bemont	10 25 a m	to Bemont	3 15 p m

FROM CHICAGO		TO CHICAGO	
No 3 Pass	3 35 a m	No 2 Pass	12 05 a m
No 5 Pass, except Sunday	2 45 p m	No 4 Pass, except Sunday	11 25 a m
No 1 Pass	8 50 p m	No 6 Pass	6 35 a m

ILLINOIS CENTRAL

NORTH		SOUTH	
No 2 Pass	9 34 a m	No 1 Pass	6 15 p m
No 12 Accom	2 20 p m	No 3 Pass	10 22 a m
No 14 Pass	9 45 p m	No 11 Freight	7 50 a m
No 4, Champaign Line leaves	2 40 p m	No 3, Champaign Line arrive	10 00 a m
No 10, Freight	1 55 p m		

INDIANAPOLIS, DECATUR & WESTERN.

ARRIVE		LEAVE.	
No 1 Pass	2 45 p m	No 2 Pass	11 15 a m
No 3 Pass	7 50 a m	No 4 Pass	10 20 p m
No 13 Freight	9 0 a m		

Trains No 7 and 8 have been taken off

PEORIA, DECATUR & EVANSVILLE.

NORTH.		SOUTH	
No 2 Pass	3 05 p m	No 1 Pass	11 00 a m
No 4 Pass	6 35 a m	No 3 Pass	10 28 p m
No 14 Freight	9 40 a m	No 11 Freight	3.50 p m

TERRE HAUTE & PEORIA.

EAST.		WEST	
No. 2 Pass	3 10 p m	No. 1 Pass	12 40 a m
No. 4 Pass	7.10 a m	No. 3 Pass ar.	7:20 p m
No. 6 Freight	10:45 p m	No. 5 Freight	6.30 p m

THE ALASKA!

930 USED IN DECATUR AND VICINITY.

GUARANTEED To Use Only 7/12 AS MUCH ICE As its Best Competitor.

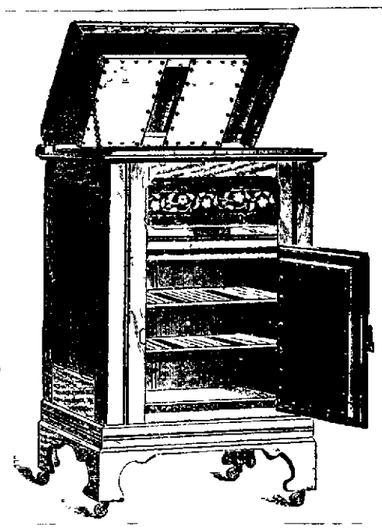

IT IS ALWAYS A Good Resolution TO ECONOMIZE and Save Money.

BUY THIS Refrigerator It will Help You.

FOR SALE ONLY BY

E. D. BARTHOLOMEW & CO.

LOGAN & BEIK,

The Pioneers of LOW PRICES in Decatur.

Other Dealers Have to Follow Our Lead!

We do not turn our backs to any grocery store in Decatur, in the matter of Low Prices. They are the ones who must follow US, or be left in the back ground. If you want to get the VERY LOWEST Prices that are to be had in Decatur on groceries, come to us and get the BOTTOM FIGURES.

Our Fruits, Canned and Evaporated, are so low that we DEFY COMPETITION. To them we respectfully call the attention of our patrons and invite an examination. And everything in the housekeeping line is equally as low. Read our Price List below, and compare our figures with those of other dealers. We are not afraid of the comparison.

SEE THESE PRICES:

SUGARS.	
Granulated Sugar, 13 lbs for	$1 00
A Sugar, 14½ lbs for	1 00
15 lbs White Extra C Sugar,	1 00
15½ lbs C Sugar,	1 00
Good Syrup, per gallon,	40
FLOUR.	
Best roller process flour, per sack, 50 lbs,	$1 [illegible]
Coffee Packages	
XXXX,	25c
Arbuckles,	25c
Lion,	25c
Queen B.,	25c
Bonola,	25c
Good Coffee in bulk,	22c
TEAS.	
Japan	15c to 50c
Imperial, (best,)	50c
Y. H.,	35c to 50c
Japan Tea, in 1 lb cans, at	40c
SOAPS.	
8 bars Logan & Beik's,	25c
7 bars Lantz Bros',	25c
6 " Lenox soap,	25c
6 bars National,	25c
12 bars Palm Leaf,	25c

HAMS.	
Kingan Hams, per lb,	12½c
California Hams, per lb,	8½c
Breakfast Bacon,	12½c
Heavy Bacon,	10c
Best Lard, per lb,	10c
Chipped Dried Beef,	20c
Miscellaneous.	
Best Coal Oil, per gallon,	15c
Best Vinegar, per gallon,	20c
Fancy Raisins, new,	10c
California Prunes,	10c
New French Prunes,	8½c
Sardines, 7c, or 4 for	25c
Canned Peaches in syrup	20c
Canned Blackberries,	8½c
Sibley Canned Corn, 7c, or 4 for	25c
Baking Powder, in 1 lb cans,	15c
Baking Powder, in bulk, 2 lbs for	25c
Mackerel, in pound cans,	10c
Star Tobacco,	45c
Climax Tobacco,	45c
Whopper Tobacco,	25c
Horse Shoe Tobacco, per pound,	45c
Lemons, per dozen,	25c
Brooms,	10c

—THESE PRICES ARE FOR SPOT CASH.—

Goods Delivered to all parts of the city.

LOGAN & BEIK,

150 Merchant St. Telephone 120.

The "STANDARD"

ROTARY SHUTTLE SEWING MACHINE.

BEST ON EARTH

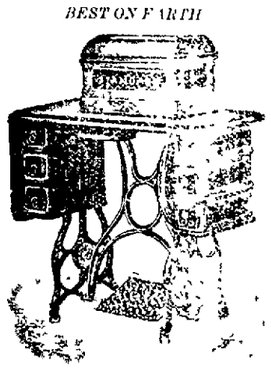

Finest of the Drop Head Cabinet Machines ever made. Latest Style Shuttle machine. The simplest, easy motion is the only true rotary motion in a machine. The world's best seamstress uses it. Latest Improvements and Attachments. Warranted for Life. Keep up with the times and get the STANDARD. We will pay your freight to any R. R. station in the United States if you find it not as we represent it. The only perfect rotary shuttle machine. Simple, Noiseless, Durable. Lightest Running. Easiest to Learn. Handsome in Design. Not to be confounded with the old fashioned Rotary.

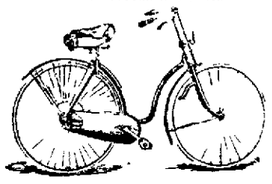

LADIES' SWIFT SAFETY.

Not established in America has a finer line of high grade wheels of all kinds than you will find at

BICYCLE HEADQUARTERS,

110 and 114, Library Block,

DECATUR, ILL.

☞ All purchasers of wheels taught free of charge. The best arranged Bicycle School in the State.

Nov 28 d&wtf

Sheriff's Sale.

By virtue of an execution issued out of the Clerk of the circuit court of Macon county, Illinois in favor of W. L. McLaughlin & Co. against James O. Johnson and Eliza W. Spence, I have levied upon the following real estate, the property of said Eliza W. Spence, which I shall offer at public sale at the west door of the court house in the city of Decatur in Macon county, on the 14th day of June A. D. 1890, at the hour of 2 o'clock p. m. of said day, the following described real estate, to wit:

Lots Nine (9) and Ten (10) in Block Twenty (20) in Addition to the Town now City of Decatur, taken as property of said Eliza W. Spence, which I shall offer at public sale at the west door of the court house in the city of Decatur in Macon county, on the 14th day of June A. D. 1890, at the hour of 2 o'clock p. m. of said day, to satisfy said execution.

This 5th day of May A. D. 1890.

J. H. MALTY,
may 6 d&w7t Sheriff Macon County, Ill.

Administrator's Notice.

Estate of Leland C. Sellers, Deceased.

The undersigned, having been appointed administrator of the estate of Leland C. Sellers, late of the county of Macon and state of Illinois, deceased, hereby gives notice that he will appear before the county court of Macon, at the court house in Decatur, at the next term on the first Monday in August next, which time all persons having claims against said estate are notified and are hereby notified for the purpose of having the same adjusted. All persons indebted to said estate are requested to make immediate payment to the undersigned.

Dated this 9th day of May, 1890.

JOHN B. WARNER,
may 9d w Administrator.

Pillsbury's BEST XXXX Minneapolis, Minn.

PILLSBURY'S BEST IS THE BEST

Be not imposed upon. Get the best. None genuine unless the package contains our circular with directions. If your grocer can not or will not furnish you with the genuine Pillsbury's Best go to one that will. We guarantee every barrel of this flour to give satisfaction.

ASK FOR IT. BUY NO OTHER.

HORACE CLARK & SONS, Genl. Agts.
PEORIA, ILL.

DR. T. S. HOSKINS,
—DENTIST.—
Office—Corner Main and Water streets

NOTICE.—Nitrous Oxide or Electricity used for the painless extraction of teeth.
July 1-dawtf

WM. T. CUSSINS,
ATTORNEY AT LAW AND NOTARY PUBLIC
Will draw deeds, mortgages and do all kinds of conveyancing. Will also examine abstracts of title and promptly attend to any and all legal business entrusted to him.
☞ N. B.—Will loan money on good city and farm real estate. OFFICE—Over Smith & King's drug store, No 157 N. Water Street.
d&w6-dtf

Medicine and Surgery.
T. B. SPALDING, M. D.
DECATUR, ILLINOIS
Office Hours—7 to 10 a. m., 2 to 5 and 7 to 9 p. m. Offices in Central Block, over B. Stine's Clothing Store.
1 d&w26-d&wtf

D. L. Bunn. Edwin Park.
BUNN & PARK.
ATTORNEYS AT LAW,
OFFICE—Front rooms over Decatur National Bank, Decatur, Ill.
Sale of Real Estate and Loans negotiated and Real Estate bought and sold.

J. S. C. CUSSINS, M. D.,
PHYSICIAN AND SURGEON.
DECATUR, ILL.
Office hours 8 to 10 a. m., 2 to 4 and 7 to 8½ p. m. Office in Casner Block, Opposite P. O. Residence 338 South College Street—Telephone No 344. Office Telephone No 1.
Oct30-d&wtf

DR. A. S. WALTZ,
—DENTIST.—
Office over Barber & Baker's shoe store, East Main street, Decatur, Ill.

B. L. STIRRETT
ATTORNEY AT LAW.
Office over the Postoffice, Decatur, Illinois.

ST. Nicholas Hotel

CHAS. LAUX, Proprietor
South Side of Old Square, Decatur

The I. D. & W. Ry.

INDIANAPOLIS, DECATUR & WESTERN

Two Passenger Trains Daily.

No 2 N. Y. Mail and Ex., except Sun. 11 [illegible]
No 4, Cincinnati Express Daily, 10 20 p.

The only short direct route without change of cars to Indianapolis and Cincinnati.

Only one change of cars to Louisville, Cleveland, Buffalo, Columbus, Pittsburg, Washington, Philadelphia, New York and Boston.

Reclining Chair-Car through to Cincinnati on night train via C., H. & D. Railway.

For further information call on or address

C. G. DORWIN,
Gen'l Agent, Decatur, Ill.
JNO. S. LAZARUS, Gen. Pass. Agt.